A few dimes may "turn the tide" for you if you invest them in a "Situation Wanted" ad in the Daily News.

RICHMOND
DAILY NEWS

Perhaps it can't be bought for as little as you had hoped, and perhaps it can. Read the Daily News ads and find out.

VOLUME I | RICHMOND, CAL., FRIDAY MORNING, MARCH 6, 1914. | NUMBER 35

ARMIES FED BY CITY

Senator Files Long Answer To Labor Charges

1800 MEN IN BIG CAMP HERE

City Spends $500 to Feed Mob Which Oakland Escorts Over Boundary Line Into Richmond.

COUNCIL COMMITTEE IS GOOD ANGEL FOR MOB

Thousands of Pounds of Foodstuff Pours Into Camps of Men Now Making Stopping Place in the City.

FOOD GIVEN ARMY.

3 truck loads of wood.
1000 pounds of meat.
600 loaves of bread.
1500 pounds of potatoes.
300 pounds of onions.
300 pounds of beans.
3 cases of milk.
200 pounds of sugar.
2 cases of soap.
10 pounds of salt.
20 pounds of pepper.

Eigheen hundred idle, able-bodied men were the guests of the city at supper last night, and will again be fed at the expense of the municipality this morning. The big army arrived yesterday, with the greatest excitement. They were literally shoved onto the city by our neighboring burg Oakland.

Two big marching crews of idlers, four abreast, came to town. One crowd. 1100 strong, camped at the foot of Macdonald avenue, where it joins with San Pablo, and the second, 700 strong, went out to the Grand Canyon Park, where the tents were put up, and temporary quarters established.

Sheriff Veale and Chief Arnold learned of the approaching trouble yesterday morning. Arnold jumped into his machine and went out to meet the men, who came to the city limits upon street cars, surrounded by armed guards from the Oakland police force.

It must be said for the men that they were well behaved. Chief Petersen of Oakland put on another of his great bravado airs and getting 400 armed patrolmen, told them to get out of Emeryville. He had secured sufficient cars with which to transport them to our borders, and they climbed on them without a murmur.

The men claim they are going to

(Continued on Page Five.)

WHAT LABOR AND OWENS HAVE TO SAY ON BALLOTS

WHAT LABOR SAYS.

Senator Owens repeatedly violated his pledges as a Democrat; broke his written promises to Labor; and assisted Big Business at crucial moments by his vote or by staying away.

His party platform favored a state industrial insurance system. He fathered an amendment to Boynton's workmen's compensation bill that would have made such insurance an impossibility; just what insurance companies wanted.

His party platform declared in favor of extending the women's eight hour law. In committee he voted for every proposition to limit its scope, even to exclude cotton mill employes already included in the law. Stayed away on final passage.

He voted against the water conservation bill, to assist the power companies.

He voted against mining inspection and against improving working conditions and hours in mines, to please mining companies.

He introduced Senate bill 243, which was so bad that the Railroad Commission said officially it should have been entitled "An act to repeal the most important provisions of the public utilities act respecting railroads."

The last two days he dodged or was absent on 113 roll calls.

The above are but a few of many reasons why Senator Owens should be recalled.

WHAT OWENS SAYS.

My answer is, will the people of Contra Costa and Marin consent that San Francisco Barbary Coast dive keepers, labor bosses and lobbyists shall dictate who will represent our people in the Senate. If these self-constituted leaders of a minority can recall a legislator who refuses to desert the majority of the people at their bidding, then our laws might as well be made by these lobbyists in San Francisco.

I supported all measures which were in the interest of the masses, union and non-union, and my recall is sought because I refused to be bullied into voting for vicious bills not in the interest of the whole people, which would have been destructive to many of our industries and which were designed to make the domination of those dive keepers and labor bosses more complete.

The Contra Costa County Central Committee decided that I did not violate the principles of the Democratic platform and that I did my best to represent all the interests of this district, farmers and manufacturers, but I did refuse to be a party to measures which would have injured our factories, increased the burden on taxpayers and driven industries from our midst.

I was present at most all roll calls of importance and only absent on public business. I was a member of seven important committees and worked hard to pass bills securing to Richmond its tide lands; also a bill, which passed the last days of the session, appropriating twenty-five thousand dollars for San Rafael creek, as well as many other measures.

Being limited to 300 words on the ballot, a specific answer will follow through the press.

JAMES C. OWENS.

WATER BOARD TO HAVE FILTER PLANT

The commissioners of the Richmond Water District decided at the meeting in the city hall last evening to install a miniature demonstrating filter plant in Richmond. When this is built, water from the Sacramento river will be brought here and filtered.

It is the intention of the Water board to show Richmond people just what condition the water will be in when purified. The filter plant will be a miniature of the one intended for practical usage. Water will be taken from the exact spot in the river where the suction will be placed which will supply the Richmond district.

DISAPPOINTED BY ATTORNEY T. H. DE LAP

A more disappointed throng never filed out of a courtroom than that of yesterday afternoon which had gathered at the city hall to be present at the hearing of the five women arrested in the "white house" raid.

Attorney T. H. De Lap appeared in their stead and put in a plea of not guilty and asked for a continuance. The case was set for tomorrow morning at 10 o'clock. It was some time before the crowd realized that the "girls" were not to appear and then a rush was made for the doors.

LOCAL WOMAN TO ADDRESS CLUB

Mrs. Katherine H. Smith, one of the leading club women of this city, whose ability is recognized by members of women's clubs throughout the bay section, will address the Livermore Improvement Club at Livermore today.

Mrs. Smith will remain in Lovermore a few days to visit relatives residing there.

BIG MEETING TOPIC OF TOWN

Pythian Castle Will Be Mecca for Crowds Which Flock Upon the Streets Next Saturday Evening.

GOOD SPEAKERS WILL APPEAR ON ROSTRUM

Statement of Senator on Ballot Is Typical of Stand He Has Always Taken When Cornered.

Tomorrow night in Pythian Castle a mass meeting to consider the recall of Owens will take place. Outside of plenty of good music, which the Richmond band will furnish, the evening will be a memorable one for many reasons. The chief of these is because a new precedent will be set for the entire country. The issue is clean cut and summed up means: "Shall a man elected by the people be allowed to vote dircetly against their interests and then go unpunished?"

The speakers will be published again in tomorrow morning's News, but suffice it to say every one is a capable speaker and will endeavor to clear the doubts which the audience may have as to what Owens really did at the last session of the Legislature.

MISS K. B. DAVIS

Commissioner of Corrections, of New York City. Have punishment fit individual and not crime, she urges.

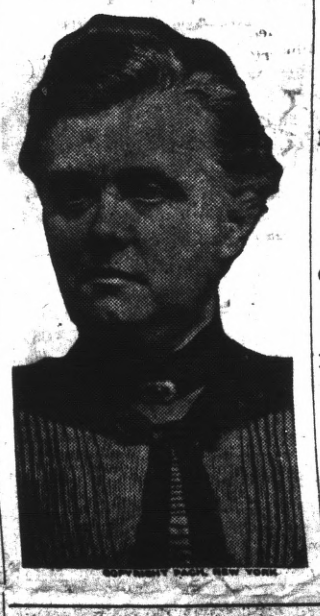

In the adjoining columns appears the statement, which the labor people have endeavored to get from "Sunny Jim" for many moons. It was only secured after he was notified by the county clerk that unless he came through with it in a very short time the ballots would have to be printed without it.

Summing it all up, what does Owens say? Absolutely nothing regard-

(Continued on Page 8.)

GILMORE TELLS HIS OPINION OF THE PAINLESS DENTIST

Dr. C. J. Carter takes much exception to the article in the Daily News relative to his sudden departure. The doctor came out of his seclusion yesterday and made straight for the newspaper offices to deny the "damnable and scurrilous" article which the News published.

But the doctor never declared that he has not been living with Mrs. Gilmore and the News is prepared to show that he has been living with her and furthermore that only yesterday morning he departed from the Carlton Apartment House, on Nevin avenue, between Third and Fourth streets, where he has been living with a woman, said to be his wife, after paying the bill.

W.K. Gilmore, husband of the woman which the News said disappeared at the same time as the doctor, gave a statement to the News yesterday, which we publish below:

"Dr. Carter has been living with my former wife in this city as man and wife. Dr. Carter has introduced my wife as his wife on numerous occasions. I know the doctor very well. Probably if he will rake his memory a little he will remember that previous to getting a decree of divorce from my wife I met him at a dance with her and asked him if he did not know she was a married woman. He replied in the negative.

"Dr. Carter did lease a house on Eleventh street with Mrs. Gilmore and declare that she was his wife. Who has been paying the bills contracted by my wife? Let him answer that. I am willing to meet him any old time and any old place, for while I am not living with my wife, and am divorced from her, I have kept up my reputation. I am willing to stake my record against the doctor's any time.

"If half of the truths about Dr. Carter were told to the public it would find him one of the most dangerous men the city has ever had as a citizen. My address is the Colonial Hotel, on the west side. I work for the Standard Oil Company. If the doctor wants to deny any of these statements let him come before me and do so.

"I can absolutel prove he has been living with my wife and can tell times and places if he likes. Now let the doctor come forth and show how his mighty reputation has been assailed. I stand sponsor for everything I have said and, believe me, I have not told one half of what I know.

"I secured a divorce from my wife on the grounds of habitual intemperance and cruelty. She has not protected my reputation nor my feelings and why should I stand by and see this stuff go on."

At the Carlton Apartments Mrs. Oversa stated that the doctor had been living there with some woman as man and wife. "He paid his bill this morning and left," is what Mrs. Overaa said.

The News goes to the very bottom of everything. If the News has said one thing about the doctor which is not true its columns are now open to him to explain. No need to go elsewhere. The News is open night and day.

The doctor did visit this paper yesterday morning and was told to call in the afternoon, as the editorial force comes on at that time. He did not come and the News sent a reporter to him. He was not in his office, but was told to call up this paper, through Miss Nunn. He has not done so. If we have lied and abused him let him come forth. The News abuses no one. It prints the truth and the public knows this fact.

HOSPITAL IS NOW READY TO OPEN

Miss Craven Fits Up Mansion in Grand Style for the Sick of the City—New Place Is Needed.

OPERATING ROOM IS ONE OF THE FEATURES

Inspection Is Invited — Light, Airy, Clean Rooms Make Place Attractive to Every One.

Miss Jeanie Craven opened her hospital on Tenth street and Clinton avenue yesterday, and many persons who viewed the spacious rooms were very much taken with the cheery appearance. The big building has been thoroughly renovated and is especially adapted for the purpose, both by general arrangements and as to location.

The place will be entirely under the management of Miss Craven, who comes to Richmond highly recommended. In Fresno and Visalia, where she conducted "The Craven Sanitariums" for the past seven years, she has earned the reputation of a careful and considerate nurse.

She holds a certificate from the St. Mary's Hospital, London, England, and is also a member of the Royal British Nursing Association.

The new establishment is elegantly furnished and the rooms are large and comfortable and well ventilated. The operating room is thoroughly modern and fully equipped with surgical instruments and apparatus.

Patients will be received under the care of any physician. The institution is in equipment equal to any in the larger cities and should receive the support of the general public.

FURNISH I. W. W. GRUB.

Potters' Union yesterday assessed every one of its members in order to purchase provisions for the unemployed members of the Industrial Workers of the World, who are with Kelly's army.

WATER COMMISSION REPORTS PRINTED IN METROPLIS

That the report on the proposed water supply for this city was not only printed in San Francisco, but was also put out by a non-union shop, was the startling disclosure made yesterday by Fred W. Heckman, local agent for the Building Trades Council.

The book was printed by the Blair-Murdock Company, 68 Fremont street, San Francisco. When finished they were shipped to this city in boxes and were taken from them and distributed to the voters.

The Record-Herald secured the bid for the work, going as low as $1196 to get the job. The Blair-Murdock Company is on the unfair list and does not have a union label and that is why there was none on the books.

The water commission was bitterly disappointed when it received the books, for in addition to being printed in a shop without the label, the money which the 3000 volumes cost has been shipped out of the very community which is expected to vote for the bond issue.

To the credit of the commission let it be said that it would never had stood for patronizing outside firms, and had it known the methods employed by the up street newspaper, printed up the street, that the job would never have gone that way.

That the alleged newspaper will be brought to the carpet for its action is now a foregone conclusion.

FRESH
Vegetables

GREEN PEAS
2 Lbs. For 25c

Ripe Tomatoes
2 Lbs. For 25c

PULSE
BROTHERS
QUALITY GROCERS
Telephone 135

RICHMOND DAILY NEWS

FRANK G. FALL ..... Manager
GEORGE A. CARRERE ..... Editor

Published every morning (except Monday) by the Richmond Daily News (Inc.), 250 Sixth Street. Phone Richmond 52.

Entered at the Postoffice at Richmond, California, as second-class matter.

SUBSCRIPTION RATES
(By Carrier)

Per month ..... .40
Six months (in advance) $2.00
One year (in advance) $4.00

INTERESTED IN POLITICS.

This is an age in which new political devices are being suggested almost hourly, and when democracy, from Washington to Pekin, is more powerful than it ever was in history. The rule of the people is in evidence everywhere, and yet with all that great movement towards popular control of public affairs, the great mass of the people, especially in the United States, seem to be taking less and less interest in politics than they ever did.

The percentage of people who vote is far below what it should be, and admittedly there is always a vast difference between the number of voters registered and the number of ballots cast. The explanation of this latter phenomenon is that the registering officers go out and search for the voters, visit them at their homes and get their names, but when election day comes the voters must go to the polls themselves, and must take the time to do their own voting.

When the importance of the questions to be considered are recalled, the indifference of the masses to the ballot is phenomenal. It would seem that those who have the fiddler would want to know what he is playing, but nothing admittedly is more difficult to do than to interest the mass of voters in the question of elections, even with all the campaigning that is carried on.

There are, for instance, over 20,000,000 men over 21 years of age in the United States, and allowing for the unnaturalized foreigners, there are at least 17,000,000 persons entitled to vote, yet only 15,036,542 votes were cast in 1912, and of that number over 700,000 were women. If the women who were entitled to vote had been added to the 17,000,000 given above, the possible voters would have been over 18,000,000, or more than 3,000,000 in excess of those who voted. In fact, the vote cast by the Democrats in 1912, and by both wings of the Republican party, were in each case less than either party had cast four years before, although in the meantime the women had been given the ballot in California, and there had been a large increase in the population of the country.

The problem, then, is to interest the people in the elections, and to persuade them to go to the polls and cast their ballots, and the fewer complications that we surround the ballot with the more chance there is of getting out a large vote. The enormous size of the ballots, the endless number of questions submitted, and the complications that the voting system has in many states, no doubt is having the effect of keeping the people away from the polls, as well as the entirely too frequent elections. Los Angeles last year had an election every few weeks. San Francisco did not do so badly in that line herself, and many other localities kept up the record.

If the people would take as much interest in running their government as they do in a baseball match, or the latest scandal, we should have little cause for complaint, but as a matter of fact amusements attract thousands where politics attract hundreds. The serious things of life are neglected or laid aside for the unimportant and trifling. It is not, of course, a peculiarity of the United States. The same thing happens all over the world. The siege and the proximity of the Prussians did not keep the Parisians from the theaters, and a bull fighter in Spain is as popular and important as a famous baseball catcher, or pitcher, in this country. The trouble is not that the people have not liberty, could not improve their conditions if they would, but to interest them in their own important matters.

THE PROSPECTS FOR OUR HARBOR.

The very interesting letter which Congressman Curry sent to the News explaining the appropriations for the harbor shows what Richmond may expect in that direction. It appears that instead of spending $428,000 on the harbor, twice that sum is to be expended, and that the appropriation for this year, while it is only $100,000 so far as the Federal government is concerned, really amounts to twice that sum, since the balance is to be put up by local authority.

The city should go to the next Legislature and ask that the state help it out to the extent of putting up the $428,000 which it will have to give. That is only just and fair. The state is putting up one-third of the money for the appropriation for the improvement of the Sacramento river. It is putting up dollar for dollar against the money given by the Federal government, the land owners putting up the balance, as Richmond will have to give the rights of way and build the bulkheads, etc. The state also helps out the other portions of the state with the money it needs The county of Monterey and other localities were helped, as Richmond now requests. In fact, that is the universal rule. In the case of San Francisco, the state guaranteed its bonds for all the harbor improvements.

It is therefore very important that in the next Legislature the city should be adequately represented, and that we should have at Sacramento a man in the Senate as well as in the Assembly who will be there at all the roll calls. The city can not afford to have its great harbor improvements thrown back by absenteeism, but should get a live, energetic man in the harness, one who will not have to explain 731 absences. We emphasize this fact because there is not time to put such a man in the place. Later we will try to send a live man to the Assembly, but first we must take care of the Senate, and now is the time to get busy. The explanation of the harbor matter shows more clearly than ever the absolute necessity of recalling Senator Owens, or the city will be without a harbor for two years more. Remember that Congressman Curry endorses the statement of the News that Congress has now committed the national treasury to the scheme, provided, of course, that the other half of the money is supplied by the city or state. That he will have little trouble in getting the balance needed in future he also states unequivocally. The city, therefore, must ask the Legislature not only for the $100,000 to meet that sum given by the Government, but it must secure the same general endorsement of the project that Congress has given it. It is well, also, to recognize the fact that the Legislature only meets biennially, while Congress meets annually, so that the Legislature will have to provide for an appropriation for two years instead of one.

HONEST DIFFERENCES OF OPINION.

Sometimes we are inclined to denounce those who hold different opinions from us on religion or politics or social questions for not being in line with ourselves, claiming though we may not realize it, infallibility for ourselves. But after all, everything that has been achieved in this world by humanity has been a compromise, and as a rule we find when years have passed and we look back at the past that the compromise was the wisest policy, which is equivalent to saying that in a multitude of views there is more wisdom than in one.

It is true also that the conservative liberal accomplishes more than the radicals who only blaze the way that others follow. They simply mark the lines, but the wide road, the highway, is made by other hands. Lloyd Garrison was a great and enthusiastic champion of the abolishment of slavery, but little was accomplished until a conservative like Lincoln was placed at the helm, and the greatest mistake alike for the white man, the negro and the country when the radicals forced the fifteenth amendment upon the country and attempted to give the negro suffrage by legislative enactment without allowing him to acquire it without friction by education, as he could have done if more conservative methods than those of Sumner had been followed.

And so it is with all other reforms when they are too sudden, too radical, too far reaching. When the community is not prepared for them they fail, just as the republican movement is a failure in China and would be if tried tomorrow in Russia. It is a failure in Portugal, and it was a failure in Spain, and in fact in the United States is the only place where it has ever been a success in a nation of any size or importance.

Realizing those facts and that the radical program of today is the conservative program of tomorrow, we should not denounce those who differ from us as though they were not as intelligent, as honest, and as patriotic as we are. Some people get so carried away with reforms that the very word "reform" has a fascination for them, and they will accept with the wildest enthusiasm any suggestion if it only bears that label. But often reform labels only cover nostrums, just as the word "medicine" does not necessarily mean a cure, and sometimes means a poison. Charity towards our neighbor's views are the first evidence of liberality, for bigotry is ever intolerant.

UNDERWOOD FOR FREE TOLLS.

Some good Democrats have supposed that because the President has seen fit to go back upon the platform of his party and his utterance during the presidential campaign on the stump, that true Democracy consisted in turning a political somersault with him and now opposing what at Baltimore in 1912 the party advocated. But Congressman Underwood of Alabama, was a candidate also for President. He is the leader of his party on the floor of the House of Representatives and his Democracy and that of Champ Clark can not be doubted even if they occupy inferior positions to that of Wilson in the political arena. Underwood in strong and unequivocal terms has come out for free tolls. Very logically he says that he can see no difference between a ship taking on a load at Boston for Baltimore, or at Pittsburg for New Orleans, and a ship taking on a load at New York for San Francisco and Richmond, the former passing free through the waters it traverses as well as the last mentioned. There are canals in various parts of the country which are free to shipping. Why because the Panama ditch connects oceans instead of rivers or bays should it not be free also? They were all built with American money and no one questions the right of Americans to charge foreigners for their use if we see fit. Why should another rule apply to the case of the big inter-ocean canal?

As the President himself put it during his campaign, the low shipping rates mean lower freight rates on the railroads, and tolls through the canal mean higher freights both by water and land, in other words the plan he is now advocating is in the interests of the railroads, as much as of the foreigners. In fact, so far as the foreigners are concerned it does not affect them at all, because they are not allowed to do any coastwise trading between American ports, and American vessels engaged in foreign trade have to pay tolls.

It is very evident that Congress is not going to carry out the Presidential policy without great opposition, and that opposition is from the foremost Democrats in both Senate and House, men like Senators O'Gorman and Underwood, and with them leading the opposition there is a strong hope that the fight against free tolls will be defeated.

THE NEW ELKS BUILDING.

The Elks as usual have distinguished themselves. Their new building is not only a credit to the association, but it is a credit to the town, and Richmond has no handsomer or more attractive building than the Macdonald avenue home. There is nothing surprising about that fact, because all over the country when you visit a town and see a building that looks particularly attractive and inviting and shows at once substantiality and artistic taste it is not the Carnegie library that you are looking at the chances are, but an Elks home. Certainly no organization that we can recall has a more modern and attractive series of buildings than the Elks.

The order can certainly claim to have "fulfilled a long felt want," because probably no other order has grown so rapidly or been so generally prosperous. Everywhere it has large and successful lodges, and the spirit that dominates it seems to appeal to a very large number of Americans. Of course it could not be much of a success except in a country like this, because it includes in its ranks so many of all classes and occupations that only where the general principles of democracy prevail can such a democratic institution be a success.

The News wishes the Elks a long and prosperous use of their new home. May they enjoy it to the full, and may it be the rendezvous of as gladsome and joyous a herd as is to be found between the two poles and the two oceans .

The success of the State Printing Office under competent management shows that the people can manage their affairs economically and well if they have the right managers. It is always the same reason for success or failure—the personal equation. With a Richardson it is a success, with some of his predecessors it was not.

GOOD THINGS
READY TO EAT
Phone Our HOME COOKED DEPARTMENT
SPECIAL ORDERS TAKEN
B. McWHORTER 147 Rich Av. Phone 105

Robert Pillow Alfred Pillow
Drayage and Storage
Pillow Bros.
Seventh and Macdonald
Feed, Fuel and Building Materials
Motto: A Square Deal to Everyone
Women appreciate good clean lasting Coal
Live Oak Wood for a cozy fire-side
Phone 91 RICHMOND

LUMBER
And Mill Work
Irwin & Lewis Lumber Co
TWENTY-FIFTH STREET.
Near Pullman Shops. Phone Richmond 791

HOTEL CIVIC CENTER
2229 Macdonald, Corner Twenty-third.
Phone 162 . ome cooking. Reasonable. Rates.
Rooms with or without board. H MRS. E. A. SMITH, Prop.

Special
This Week Only
Canned Pumpkins, can.....10c
Canned Sauerkraut, 2 cans..25c
Dr. Price's Corn Flakes, pkg 5c
Egg O See Toasted Wheat Flakes, pkg 5c
Rub-No-More Washing Powder, 4 10c pkgs.....25c
GoldenGateGrocery
801 Macdonald Phone 88

Get Wise
And
Go to Wise
For your Horseshoeing and wagon work.
1023 Macdonald Avenue.

Portola Cafe
714 MACDONALD AVE.
The Place to Eat
Your Friends Eat Here.
Private Dining Rooms for Ladies.

THE BEST MATERIAL combined with good workmanship has made THE HOME BAKERY the most patronized Bakery in the city of Richmond. 246 6th St.

KNUST — Richmond's Union Shoe Man
THE
Leather Shoe Store
Union Shoes for Men and Boys
We use the BEST of leather for repairing shoes
1115 MACDONALD AVENUE
Between 11th and 12th

From Cow to Customer
Special Milk For Children
Harbor Creamery
512 Macdonald Ave., Tel. 703
148 Washington Ave., Tel. 65
DELIVERY TO ANY PART OF THE CITY

Pioneer Electric Co.
316-318 Macdonald Avenue
Phone 17

Richmond's Big Electric House..

Emergency pumping done on short notice

Agents for General Electric Co's. Motors

We are especially equipped to do rewinding and testing of motors. Motors rented and exchanged.

Peoples' Cash Grocery
107 WASHINGTON AVE.
Goods Delivered All Over Richmond.
H. SARG

I am on my way to order a job of PLUMBING from

F. P. ALLEN
Sanitary Plumber
252 FIFTEENTH STREET
Phone 116

Electric Vacuum Cleaners .....
RENTED, 75c per day, delivered and called for FREE
Weight only 8½ lbs. Costs about 1 cent an hour to operate. Sold for cash or on installment. Phone 586.

Marshall Steel Co.
Expert Cleaners and Dyers
822 Macdonald Ave. Phone 691

Heavy hauling and teaming; excavating and small contracting.
J. H. Hine
Phone 557 536 Pullman ave.

LESSONS GIVEN ON
PIANO AND GUITAR
MISS L. B. SUMMERS
Studio 150 Washington Ave.
Studio Hours 9 to 11 A. M. Daily Except Thursday and Saturday.

The Beverly
New Rooms for Rent
By Day, Week, or Month
New Furnishings, All Modern Conveniences.
334 11th St., near Macdonald.
R. L. Yarbrough, Prop.

Hartman House
Tenth and Nevin
Good Rooms, Good Table Board, Home Cooking, Reasonable Rates.
Wm. B. Hartman, Prop.
Formerly of the Fairview Hotel.
Phone 227

DEWEY CAFE
OYSTER GROTTO
220 Macdonald Ave.
Regular Meals Short Orders
Quickest Service

M. J. Gordon J. H. Gibb
GIBB, GORDAN & CO.
Real Estate, Loans and Insurance
321 Macdonald Ave.
Richmond, Cal.
Phones Office 579; Residence 717 J

BASEBALL SQUAD HAD PRACTICE YESTERDAY

The Richmond baseball team yesterday went through a rigorous practice on the First street grounds to finish off for the big game with the ball chasers from Burlingame on Sunday. The first game of the season, which was held with Burlingame, ended after fourteen innnings of fast playing with a 4 to 4 score, and it is only reasonable to suppose that Sunday's game will furnish some more real baseball to the local bugs.

The line-up for Sunday's game:

Standard Oil.	Position.	Burlingame.
Burns	Pitcher	Allen
McCormick	Catcher	Riordan
Ingram	1st b	Norton
Shaw	2nd b	Beck
Kiefer	3rd b	Iredale
Hyatt	Shortstop	Kerrigan
Hayes	Left field	Cunningham
Woodbury	Centerfield	M'Cormick
Bradley	Right field	Benn
Gordon	Pitcher	

BLAKE MAY GIVE DUNLAP BIG CONTRACT

Health Commissioner C. R. Blake is considering the proposition of letting a contract this spring to A. Dunlap, flytrap inventor, to rid the city of flies. The project will call for the placing of a large number of traps throughout the city and paying for flies caught at so much per thousand.

Dunlap is also considering a proposition of this sort from several municipalities and it is expected that the council will favor the plan. Blake stated he would like to see ths proposition carried through, as it was an excellent one.

A. Dunlap and R. W. Byrn are now selling stock in a company formed to manufacture traps. It will be known as the Dunlap Manufacturing Company.

RUST MERCHANT IS CALLED BY DEATH

D. A. Wentworth, one of the pioneer residents of the town of Rust, was called by death Wednesday afternoon as he lay on a bed in the Roosevelt Hospital, Berkeley, making a vain fight against an acute case of pneumonia.

Wentworth owned and conducted a grocery store at Fifty-ninth street and San Pablo avenue in Oakland, but resided in Rust. He is survived by a wife and daughter.

REALTY FIRM TO PLANT MANY TREES

A contract for planting 5000 Acacia trees has been let by the Herbert F. Brown Realty Company. The trees will be placed in the Brown Andrade tract, located in the northern part of this city.

Brown has planted many trees in his various tracts, having 2500 of them already growing.

Jessie Dean Moore, vocal teacher; every Thursday afternoon at 710 Bissell avenue. 3-6-tf

LOOKING FOR TROUBLE

Anybody having trouble with the eyes can find relief at Suite 1, Pillow Bldg., Seventh and Macdonald ave., the local office of Dr. J. H. Schroder, the German Optometrist and Optician of San Francisco. Office hours from 9 to 12 a. m. every Monday, Wednesday and Friday, and by appointment.

Richmond, Cal., Feb. 20, 1914.

Dr. Schroeder: My eyes were in a very critical condition, until I began your treatment, which I have found very satisfactory in every respect.

I will gladly recommend you to any one, as your treatment has done wonders for me.

Hoping you shall have the best of success, I remain, respectfully yours,
MRS. E. F. HECKMAN,
560 Ninth street.

Meet your business, professional or union friends at their headquarters, the Star Grill, 720 Macdonald avenue. The best of everything to eat. Quick service. 2-26-1m

Dr. Homer Woodruf, osteopath, office at residence, 401 Bissell avenue. Telephone 794, Richmond, Cal.

Automobilists, have the carbon removed from your cylinders by oxygen at Kershner & Conn's Garage, 332 Seventh st. Price $3. 3-5-1m

Many Richmond people will be interested to know that D. L. Coleman at 225 Macdonald avenue conducts a complete steam cleaning and dveing plant. Phone 621. 3-5-1m

NOTICE OF DISSOLUTION OF PARTNERSHIP.

NOTICE IS HEREBY GIVEN: That the undersigned, heretofore doing business under the firm name of Cox & Anderson and doing a general grocery and fruit business, located at number six hundred and thirty Macdonald avenue, in the City of Richmond, State of California, have this day, by mutual consent and agreement, dissolved partnership and the said business, in the future, will be conducted by W. M. Cox. All bills owing by the said firm of Cox & Anderson will be paid by said W. M. Cox and all debts due the firm of Cox & Anderson will be collected by said W. M. Cox.

Dated this eighteenth day of February, in the year of our Lord one thousand nine hundred and fourteen.

(Signed), J. A. ANDERSON.
(Signed), W. M. COX.
2-19-2w

Welding and brazing at Richmond Cyclery, 101 Macdonald avenue. 3-4-6t

CONDUCTOR TO MOVE.

J. W. Mosier, one of the popular East Shore and Subdrban conductors, left yesterday, accompanied by his wife and children, for an extended visit in the Eastern states. The trip will cover three months' time and will be in the states of Illinois and Indiana.

Dr. C. R. Blake makes a specialty of all eye, ear, nose and throat troubles. Glasses accurately fitted. Offices in Pillow building, 707 Macdonald ave., at Seventh. 3-6-tf

WARNING TO THE PUBLIC.

Twilight Lodge No. 119, Independent Order of Odd Fellows, takes this opportunity to inform the public that the Independent Order of Odd Fellows, commonly known throughout Canada and the United States, has no connection whatever with the Manchester Unity I. O. O. F., or any other order of Odd Fellows.

(Signed),
R. G. ERSKINE,
2-27-6 D. D. G. M.

TO THE VOTERS OF THE FIRST SUPERVISOR DISTRICT, CONTRA COSTA, CAL.

I hereby announce myself a candidate for the office of Supervisor to represent the people of the above District on the Board of Supervisors of Contra Costa County.

Primary Election August 25, 1914.
General Election Nov. 3, 1914.

As under the existing law the election for County Offices is non-partisan, I propose to base my candidacy upon a determination to act as an official in a non-partisan manner and not to be swayed in my official conduct by political or other influences.

Very respectfully,
WM. F. HUBER.
Party affiliation: Republican.

Eastman kodak supplies at Ferguson's Drug Store, 724 Macdonald avenue.

Make your Real Estate ad. on which investors and home hunters will investigate IN THEIR OWN INTERESTS.

Among the "Live Wires"

IN THE REALM WHERE MONEY GROWS LIKE TREES

SELF INTEREST will induce hundreds of people to read and consider your "Business Opportunity" ad.

W. H. Conn T. G. Conn
CONN BROS.
REAL ESTATE, INSURANCE
610 Macdonald Avenue

2 lots on 11th st., near Cutting Boulevard, $1000.

2 lots—4-room house on 7th st., $1650; some terms.

$500 for 2 lots in West Richmond, near Porcelain works; $100 down, bal. $10 per mo.

5-room modern cottage on 2nd st.; $150 down, bal. like rent; good location.

1 lot on Ohio; $750; easy terms.

1 lot on Macdonald ave., with store building, $4200 some terms.

Write your insurance with us. We write for the famous Liverpool and London and Globe Insurance Co.; also the Phoenix of Hartford and the Underwriters Agency of the Hartford. We also write Employers' Liability insurance, surety bonds, etc.

Don't forget the number.
610 MACDONALD AVENUE

-Homes-
Homes for Everybody

We have 4, 5 and 6-room cottages. Terms within reach of all. Modern in every respect. Up to date plumbing, 5 years' guarantee.

Hardwood floors, simplex windows, tile sinks, patent ironing boards electric fixtures and shades complete in every detail; ready for occupancy. We will also buy lots or build on your own lots to suit. Cottages are open for inspection on 18th 20th and 21st Sts. north of Roosevelt.

Conservative Building and Investment Co.
Owners
68 Post street. For information call on C. A Roberts, Supt. of Building Dept., 669 21st St., Richmond.

"HOME"
For sale by owner. One block from Washington School.
4-Room Modern Cottage
Buy Direct and Save Commission.
P. O. Box 571, Pt. Richmond.

Don't forget the News job department when in need of stationery.

All the leading magazines at Ferguson's Drug Store, 724 Macdonald avenue.

NOTICE TO VOTERS

A new and complete registration of voters is required by law during the year 1914.

Registration closes for the purpose of voting for school trustees, on March 3rd, 1914.

For the purpose of voting at municipal elections, on March 13th, 1914.

For the purpose of voting at the primary election, on July 25th, 1914.

For the purpose of voting at the General Election, on October 3rd, 1914.

You may register with the County Clerk or any of his deputies.

Dated: January 22nd, 1914.
J. H. WELLS,
County Clerk of Contra Costa County, State of California.

The following are registration deputies:

A. C. Faris, City Hall, Richmond.
I. R. Vaughn, City Treasurer's office, Richmond.
Geo. K. Drew, Point Richmond.
Fred C. Schram, 422 Macdonald avenue, Richmond.
Katherine Zimmerman, 432 C. street, Richmond.
Mary D. Neill, 154 Washington street, Richmond.
H. H. Turley, 724 South Thirtieth street, Richmond.
Nannie L. Nesbit, 621 Bissell avenue, Richmond.
W. H. Johnston, Stege.
D. A. Knowles, 340 Twentieth street, Richmond.
F. J. Frost, 517 Ripley avenue, Richmond.
C. B. O'Hara, 434 Fourth St., Richmond.
Anna Belle Jarvis, 544 Twentieth St., Richmond.
N. M. Blankenship, 528 Third St., Richmond.
F. M. Eggerth, 519 Fourteenth St., Richmond.
Arthur H. Taylor, Winehaven.
C. W. Luckett, Point Richmond.
W. F. Petillon, Richmond.
Geo. E. Schram, 422 Macdonald avenue, Richmond.
Geo. E. Valencia, San Pablo.
W. F. Huber, Stege Junction.
F. J. White, Rust.
B. B. Pierce, Park Place, Richmond.
W. H. Williams, Giant.
E. C. Ebsen, Pinole.
E. M. Downer, Pinole.
J. A. Fraser, Pinole.
Zittella Buckley, Pinole.
A. M. Ashenfelter, Hercules.
Mrs. Lucia Robison, Pinole.
Mrs. Marie Smith, Rodeo.
W. N. Younglove, 2219 Macdonald avenue, Richmond.
Mary A. Shoemaker, 1024 Barrett avenue, Richmond.
Alex J. Reilly, Selby.
J. E. Horvat, Selby.

M. J. Kelly
1202 Mad. Ave. Kelly Bldg.
Phone Rich. 632
REAL ESTATE—INSURANCE

A fine 5-room cottage near 8th street for $2850 including all improvements. First payment small and balance $15 a month.

40-foot lot on 8th street in the best location for $800 with 12-foot alley; $350 down, $10 a month. Must be seen to be appreciated.

2 lots on 11th street in the best of location for $1450, including all improvements, on the best of terms. See us about this bargain.

A fine 50-foot corner on Macdonald avenue. A snap.

Look at this one fine lot near 6th street for $400 on small terms. $50 down; $10 a month.

Insurance with the best companies is our motto. We are agents for the largest in the world who give the best service.

BYRN'S
BARGAINS.

Two lots, 16th, near Macdonald, $2525 cash.

5-room house, 33 ft. lot, 16th, near Bissell; 14 inches above sidewalk; $2900.

Two lots, 9th, near Macdonald; $4200; easy terms.

Seven-room house, 10th, nr. Bissell; $3200; terms.

Two lots, 10th st., near Bissell; $3000; terms.

Three-room house, 15th st.; plastered; $1000; $150 cash; $15 per month.

Two lots, 11th, near Macdonald; $3000.

905 MACDONALD AVENUE. PHONE 756

Three Room Cottage
ON BARRETT AVENUE
ONE LOT, 25x100. ALL IMPROVEMENTS PAID
$1250, AND PART CASH AT THAT
LESTER & PLATE
The Two Homely Real Estate Agents. 608 Macdonald Ave.

A Very Easy Way To Own a Home
FIVE-ROOM BUNGALOW; new; located only three blocks from business center. Up-to-date in all particulars. Here is your chance. ONLY $250 CASH; $20 per month. WHY PAY RENT? ONLY $2400. See this. ALSO CLOSE IN LOTS, easy terms. SEE
ALEXANDER HALL
278 FOURTH STREET. INSURANCE, LEASES, RENTS.

Four Lots
and a barn and house on Sixteenth St. Key lot to Macdonald avenue. Price reasonable.

Acre of land in Industrial tract; your own terms.

One lot on Ohio St.; cheap.

J. J. Davis
Insurance - Real Estate
Seventh and Macdonald Ave.
Phone Richmond 147.

Opportunities in Richmond
Offers the largest profits for investments today. I have bargains that will make you independent. Improved, unimproved and income property, acreage, ranches, factory sites and business chances. Free information regarding properties.
Frank J. Gardner
1524 MACDONALD AVE.
OWNER AND AGENT

WHY PAY RENT
Five-room cottage on Eighth st., near Bank at great bargain; $2700; $900 cash, bal. to be paid at $25 per month.
THE HOME REALTY CO.
F. W. Tucker
1929 Macdonald Ave. Phone 608

NOTICE

To Brotherhood of Teamsters, Local 420: All members are urgently requested to attend meeting Friday night, March 6, as very important business is to come up.

F. W. HECKMAN,
S-1-6t Sec.-Treas.

"All the news, all the time" is our slogan.

Attention!
Save rent by putting up a small house and live on the place while buying it. We have good lots for $10 down and $5 per month and no interest for one year. We can do this because we own the lots.
Nelson & Pellow
2217 MACDONALD AVE.
Phone Rich. 817.

IN THE SOCIAL ..... WHIRL .....

YE OLD TYME SOCIAL CLUB WILL DANCE.

Another one of the popular dances given by Ye Old Tyme Social Club of this city will bet held at East Shore Park tomorrow evening. Many dancers of this city have announced their intention of attending.

Pinto's popular ragtime orchestra will furnish music for the event.

ACANTHA CHAPTER AFFAIR TO BE HELD TONIGHT.

The first annual dance of Acantha Chapter, Order of Eastern Star, will be held this evening in Bank Hall. The affair is strictly invitational and there has been many of Richmond's socially elect bid to attend.

The McRacken-Ferguson orchestra, one of the best aggregations of musicians in the city, has been secured to furnish music for the affair.

Worthy Patron J. N. Long of the chapter is in charge of the event and he is assisted by a most able number of members of the order in making arrangements. Refershments will conclude the evening's dancing.

MENDELSSOHN CLUB HOLDS TEA PARTY.

Mrs. H. G. Stidham was hostess at the annual tea party of Club Mendelssohn yesterday afternoon. The affair was held at her new residence on the Emerick ranch at San Pablo. Decorations prevailed throughout the interior of the home, the colors of red and green predominating.

The following program was rendered:

Instrumental solo, Miss Summers; vocal solo, Mrs. L. Farrell; address, Mrs. Colby of Berkeley; vocal solo, Mrs. E. M. Ferguson; instrumental solo, Mrs. David R. Jones of San Rafael.

Following the program delicious refreshments were served the many guests assembled. The patronesses of the club present at the party were Mesdames Stivers, P. C. Campbell, Mrs. H. G. Stidham and Mrs. Farrell.

TO ELECT OFFICERS.

The Ladies' Aid Society of the Presbyterian Church will hold a meeting at the church parlors this afternoon. It is the annual business gathering and following the session an election of officers will take place.

ESCHOLZTIA DIVISION WILL PLAY WHIST.

A social whist party will be given by the members of Escholztia Division, the auxiliary lodge to the Brotherhood of Locomotive Engineers, in Fraternal Hall next Tuesday afternoon.

Affairs of this sort have been given on numerous occasions by the lodge and are always popular. Mrs. C. D. Whitcomb is chairman of the committee in charge of the whist party.

FRIENDS GATHER AT HOME OF HUTT BROWN.

A dinner party was given Hutt Brown at his home, 446 Sixth street, Wednesday evening. The affair was in honor of his birthday anniversary.

Those present were Mr. and Mrs. Brown and son Lee, Mr. and Mrs. Carol Jenkins, Mr. and Mrs. Tom Moore and Mr. and Mrs. Douglas Moore and son Thomas.

UNIFORM RANK WILL GIVE A MILITARY BALL.

The Uniform Rank of the Order of Knights of Pythias is making preparations for a military ball to be given in Pythian Castle on the evening of April 11.

Though the date is far advanced, the members of the local company are commencing activities.

EAGLES' INITIATION.

Richmond Aerie of Eagles, No. 304, last evening completed plans for the monster class initiation they will hold in A. O. U. W. Hall on March 26. The candidates have bee nsaved up for many a moon and the local nest will be enlarged by the addition of over twenty-five young eaglets. The crack drill team and drum corps will put on the degree work on that evening and are practicing diligently every week.

PYTHIAN SISTERS SPEND TIME AT WHIST.

The women of Richmond Temple No. 86, Pythian Sisters, had a delightful social evening and whist party at the home of Mrs. Marguerite Adams, 115 Macdonald avenue, last evening. The home was prettily decorated and the guests at the dozen tables enjoyed a most pleasant evening. The prize winners at whist were: Mrs. Alta Cook, first; Mrs. Marie Ripley, second; Mrs. D. Clark, consolation.

LADIES OF GRAND ARMY ENTERTAIN.

The Ladies of the G. A. R. held a most successful whist party last evening in Bank Hall, which was followed by a sumptuous banquet. The hall was prettily decorated by many flags and much greenery, and all present reported an excellent time. Many of the old veterans were out to the party and many participated in the games. Those who won the prizes of the evening were: Mrs. N. Murray, first; Mrs. J. Livingston, second; Mrs. J. Neill, third; Mrs. F. Schram, consolation; C. Dean, gentleman's first; Han Sorenson, second; Oscar Lyman, third; Joe Lucas, consolation.

The women who had the affair in charge and to whom its success is due were: Mesdames A. J. Erskine, Ivie Detrich, John Murray, Chloe Childs and Julia Hyatt.

SCOOP THE CUB EPORTER — The way to a man's heart is through his stomach — By "HOP"

WEATHER

Richmond and Vicinity: Fair today; frost in morning; northwest wind.

BARACA CLASS TO USE Y. M. C. A. GYMNASIUM

Members of the Baraca Boys' class of the Wesley Methodist Church met last evening and learned, much to their delight, that they will be allowed to visit the Oakland Y. M. C. A. on the 28th of this month. They will be allowed the use of the gymnasium, and all the privileges which a regular member enjoys.

It was decided by the boys last night to hold a spring festival in May. After the meeting a stag banquet was served, which had been prepared by W. Hoskins, E. Gerrard and R. Washburn. The musical selections were rendered by Con Bastin and H. Smith. Mr. Shepherd acted as toastmaster and remarks were made by W. C. Bryant and others.

Thre new members were taken into the fold. They were I. Conn ,C. Kane and P. Follett.

Dr. C. R. Blake makes a specialty of all eye, ear, nose and throat troubles. Glasses accurately fitted. Offices in Pillow building, 707 Macdonald ave., at Seventh. 3-6-tf

WITHDRAWS SUIT AGAINST ZEB KNOTT

A. B. Connor withdrew the charge of battery he had preferred against Zeb Knott, well known painting contractor, yesterday afternoon. The dispute between Knott and Connor arose over a misunderstanding of wages. Heretofore both men have been friendly and it was while in an angry mood that the trouble arose.

WARNING TO THE PUBLIC.

Twilight Lodge No. 119, Independent Order of Odd Fellows, takes this opportunity to inform the public that the Independent Order of Odd Fellows, commonly known throughout Canada and the United States, has no connection whatever with the Manchester Unity I. O. O. F., or any other order of Odd Fellows.

(Signed),

R. G. ERSKINE,
D. D. G. M.

2-27-6

NOTICE

To Brotherhood of Teamsters, Local 420: All members are urgently requested to attend meeting Friday night, March 6, as very important business is to come up.

F. W. HECKMAN,
Sec.-Treas.

3-1-6t

All orders for piano tuning will be $2 during the month of March. Phone Richmond 838W, or apply 324 Twenty-first street. R. S. Fell of the Halleck & Davis Piano Co., Oakland. Phone Lakeside 4099. 3-6-tf

Dr. Homer Woodruff, osteopath. Office at residence, 401 Bissell avenue. Telephone 794 Richmond, Cal. 1-6

Welding and brazing at Richmond Cyclery, 101 Macdonald avenue. 3-4-6t

Eastman kodak supplies at Ferguson's Drug Store, 724 Macdonald avenue.

Jessie Dean Moore, vocal teacher; every Thursday afternoon at 710 Bissell avenue. 3-6-tf

Mark Cross razor, guaranteed for 30 days, 25 cents. Ferguson's Drug Store, 724 Macdonald avenue.

All the leading magazines at Ferguson's Drug Store, 724 Macdonald avenue.

Eastman Kodak supplies at Ferguson's Drug Store, 724 Macdonald avenue.

Subscribe for THE NEWS.

CLASSIFIED COLUMN

CLASSIFIED RATES.

	2T	4T	6T	12T	24T
3 lines	$ .25	$ .45	$ .60	$1.00	$1.50
4 lines	.35	.60	.80	1.35	2.00
5 lines	.45	.75	1.00	1.75	2.50
6 lines	.50	.90	1.20	2.00	3.00
7 lines	.60	1.05	1.40	2.25	3.50
8 lines	.70	1.20	1.60	2.50	4.00
9 lines	.80	1.35	1.80	2.75	4.50
10 lines	.90	1.50	2.00	3.00	5.00

FOR SALE.

FOR SALE—Buff Orphington and Brahma eggs; also baby chicks. Apply at 35 Eleventh street, or telephone 527. 3-4-3t

FOR SALE OR RENT—Large five-room house, two lots. No. 444 Twelfth street. Owner at 151 Eighth street. 2-1-tf

COUNTRY LANDS FOR SALE.

A FARM AND RANCH OF 20 ACRES—14 acres alfalfa, will produce 7 crops per year; 6 acres of barley; 110 fruit trees, mostly old (almonds and apricots, full bearing); 1 fresh cow and heifer, 1 lumber wagon almost new; team of mules (1200 or 1300 pounds);; 1 set double harness, almost new;; 80 or 90 chickens; 10 horse-power electric motor; 1 house almost new, 5 rooms; 1 barn, almost new; 2 wells, 90 feet deep, 10 feet casing; 1 windwill 14 feet fan;; well connected; 2 new stoves, 1 gas and 1 wood; 7000 plants bearing strawberries. Price $6000; $3000 cash, balance four years, 6 per cent interest. Title clear. Distant one mile from Elmira. depot. Fare from Richmond. $1.40, S. P. 2-22-3-7

ALSO—

Ten-acre ranch (5 acres alfalfa); will produce 7 crops per year; 10 horse-power motor one 5-room house and barn, large; ;2 wells, deep; sufficient water to irrigate; 1 windmill; 2 stoves worth $60, gas and wood; 1 cow; 5 acres in barley; fruit for table use. Price $3500; cash $2500, balance in 4 years; interest 6 per cent per year. 100 chickens.

For further information regarding the above ranches apply JOHN E. ESQUIVEL, Elmira, Cal., care General Delivery.

FOR SALE—New four-room, strictly modern bungalow, large reception hall. Apply to owner, 116 N. Fifth street. 3-3-24t

FOR SALE—Two good delivery horses and wagon and one set of double harness. Sacrifice on account of installing auto delivery. Inquire French American Bakerq, 1228 Macdonald ave. Phone 396. 3-3-6t

FOR SALE—New bedroom set and stove. F. J. Smart. Phone 516 W. 3-5-6t

FOR RENT.

FOR RENT—Four-room flat. 333 Twenty-first st., close to Macdonald ave. Apply at premises. 2-28-4t

FOR RENT—One room to rent; hot and cold water; bath. 319 Washington ave. 3-5-3t

FOR RENT—Two modern furnished rooms for lady or gentleman, with bath. 317 Macdonald ave. 2-21-tf

FOR RENT—Attractive apartment of six rooms in "The Florence" on Tenth street. Apply to Mrs. Mary Walsh, 315 Nevin avenue. 2-27-tf

FOR RENT—4 room upper flat, with bath, $15; with water. Terrace ave.; second house from Washington, Pt Richmond. 3-1-4t

FOR RENT—Three rooms, furnished or unfurnished; rent very reasonable. Inquire at 439 Eleventh st. 3-4-2t

FOR RENT—Furnished cottage, 625 Twelfth st.; rent $25; water paid; modern and new. 3-3-tf

FOR RENT — Unfurnished house; free water and lights; rent $18.50. Apply 430 22nd st. 3-3-3t

MISCELLANEOUS.

NOTICE—For window cleaning and janitor work ring up Richmond 4081, or apply at 825 Sixth st. 2-13tf

WANTED—A large tent, or two small ones. Apply 1619 Chanslor avenue. 3-3-3t

DRESSMAKING.

Competent dressmaker; good fitter and quick worker, will sew in your home; $1.25 a day. Address M. Mac Donald, 824 Nevin ave., apt. 11. 2-26-tf

The Craven Hospital
10th & Clinton RICHMOND Phone 854
Patients Received Under Care of their Own Physician
Apply MISS JEANIE CRAVEN, Supt.

APPRENTICE WANTED
TO LEARN PRINTING BUSINESS
Prefer one with some experience. Apply
News Office

Daily News Ads
Are trade getters in every sense of the word. The merchants who are using the columns of this paper do not consider their advertising bills as a donation, but are getting value received. They are the live ones and their ads
Are Bringing Results
Only four weeks old, the NEWS is by far the most popular paper in Richmond, because it prints the news without fear or favor. The policy of the NEWS is right and we are here to stay. Ring up and our ad. man will call.
Richmond Daily News
250 Sixth Street Phone Richmond 521

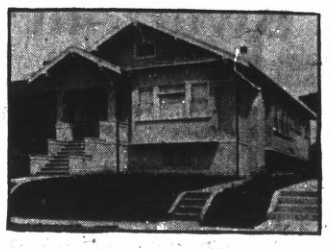

Over 100 Stockholders

In Richmond and vicinity with us. Do you want to be one of us?

Success Is Assured

We start Breaking Ground April 1st or Sooner.

CALIFORNIA HOME BUILDING CO.
Incorporated

1321 MACDONALD AVENUE.

Telephone 906 RICHMOND, CAL.

COUNT THE.... **INDIANS** ON THE ROAD

$215 to $350

YOUR OWN TERMS

Make Travel Easy

Richmond Cycle Garage

A. BERTHELSON, Mgr. 119 Macdonald Ave.

Union Hotel

JOHN OPMAN, Proprietor

FIRST CLASS DINING ROOM SERVICE

Rooms with or Without Board, or Board without Rooms

AT OHIO and THIRD STREETS, RICHMOND, CAL.

WEE LITTLE GIRL WANDERS AWAY FROM HOME

"My name is Marion Kennedy and I want to go home," piped a wee little voice from a wee little girl on Macdonald avenue yesterday morning. Harry Pulse of the grocery firm of Pulse Brothers took the little miss in charge and returned her to her parents, Mr. and Mrs. Charles Kennedy, who live at 426 Bissell avenue.

There was a good deal of excitement in the neighborhood of the little girl's home over her disappearance, but when she returned it was all forgotten.

AUTO AMBULANCE OFFER TO BE ACCEPTED

When the city accepts the automobile ambulance which J. G. Clark has offered it will be equipped with not only the very latest mode of locomotion, but will also get service night or day at a reasonable figure.

Clark has offered the ambulance at $2.50 per call, and agrees to furnish a chauffeur. He will be able to answer a call within a few minutes after it is received, and will in addition give the city considerable advertising by placing a sign on the ambulance showing that it belongs to the municipality's service.

Dr. Homer Woodruf, osteopath, office at residence, 401 Bissell avenue. Telephone 794, Richmond, Cal.

Automobilists, have the carbon removed from your cylinders by oxygen at Kershner & Conn's Garage, 332 Seventh st. Price $3. 3-5-1m

Meet your business, professional or union friends at their headquarters, the **Star Grill, 720 Macdonald avenue. The best of everything to eat. Quick service.** 2-26-1m

OUR ADVERTISERS ARE WORTHY OF PATRONAGE

Here is the list of those who advertise in this issue of the News:

Pulse Bros., Grocers.
B. McWhartor, Grocer.
Pillow Bros, Feed, Fuel and Building Material
O. R. Ludewig, Meat Market.
Pioneer Model, Mens Clothing .
Leather Shoe Store, Shoe Repairing.
Pioneer Electrical Co., Electrical Material and Repairing.
F. P. Allen, Plumber.
Marshall Steel Co., Cleaners & Dyers.
Mrs. Strong, Music Teacher.
J. H. Hine, Hawling & Teaming.
Mrs. L. B. Summers, Music Teacher.
The Beverly, Furnished Rooms.
Hartman House, Rooms and Board.
Dr. J. H. Schroeder, Optemetrest.
Conn Bros., Real Estate.
Conservative Building Co., Real Estate.
Frank J. Gardner, Real Estate.
D. J. Ferguson, Druggist.
Dr. Homer Woodruff, Osteopath.
Home Realty Co., Real Estate.
P. Fry, Real Estate.
R. W. Byrn, Real Estate.
Lester & Plate, Real Estate.
Alexander Hall, Real Estate.
Nelson & Pellow, Real Estate.
J. J. Davis, Real Estate.
Irwin & Lewis, Lumber.
Hotel Civic Center, Rooms and Board.
Richmond Lumber Co., Lumber.
The Lucey, Saloon.
Lenox Hotel, Rooms and Board.
Point Richmond Creamery, Milk, Butter, Etc.
Johnson & Braine, Coal.
H. L. Penry, Contractor.
E. Herndon, Cigars.
California Home Building Co., Home Builders.
Richmond Cycle Garage, Motor Cycles.
Union Hotel Rooms and Board.
Chas. G. Yonce, Mens' Clothing.
Vim Theatre, Motion Pictures.
Popular Bakery, Lunch Room, Bread, Pies, Etc.
The Fair, Department Store.
Independent Meat Market,Meats.
Richmond Furniture Hospital Carpentering and Cabinet Making.
Wise, Blacksmithing.
Richmond French Laundry.
A. Brunner, Painting Contractor.
G. Burg. Tailor.
Portola Cafe, Restaurant.
Golden Gate Grocery, Groceries.
Mrs. Lucie Ramsdell, Dancing Instructor.
Home Bakery, Cakes Bread, Etc.
Chas. L. Swartout, Painting Contractor.
Keep Neat, Dyeing and Cleaning.
S. E. Campbell, Auto Spring Repairing, Etc.
Majestic Theatre, Motion Pictures.
Eagle Shoe Shop, Shoe Repairing.
Frank E. Jenks, Stationery Store.
Singer Sewing Machine Co., Sewing Machines.
Richmond Liquor Store, Retail Liquors.
Square Deal Hardware Co., Hardware.
Stege Lumber Co., Lumber.
Zeb Knott, Contract Painter.
Electric Shoe Hospital, Shoe Repairing.
Reynolds & Shell, Hardware.
Marshall & Mayfield, Garden Tools.
The Drapery Shop, Drapery Goods.
J. S. Barnaman, Furniture.
Winfree, Clothier.
Point Theatre, Motion Pictures.
Otto Mueller, Hardware.
Imperial Restaurant.
First National Bank,.
J. F. Stiefvater, Grocer.
J. G. Clark & Co., Undertakers.
Bank of Richmond.
J. C. Cambell, Home Designer.
Joe Baker, Shoe Repairer.
J. B. Ogburn, Architectural Designer and Supervision.
Frank Greco, Boots and Shoes Repaired.
Alexander's Express and Transfer.
Frank Farnocchia, Real Estate, Insurance.
E. B. Smallwood, Undertaker.
Bert Curry, Undertaker.
J. M. Opsahl, Attorney.
Dr. W. C. Reed, Dentist.
T. M. Marois, Attorney.
C. W. Jorgenson, Jeweler.
Richmond Supply Co., Expressing, Feed and Fuel.
H. J. Wildgrube, Attorney.
S. C. Rogers, Contractor.
C. H. Brown, Plasterer.
Geo. A. Buzzini, Cement Work.
C. A. Clark, Attorney.
J. N. Long, Plasterer.
O. J. Dahl, Contractor.
P. B. MacQuiddy, Real Estate.
Olds Transfer Co., Hauling.
E. E. Grow, Surveyor.
C. J. Lambrecht, Feed and Fuel.
The Craven Hospital.
French American Baking Company.

JACKSON GETS RAISE.

Al Jackson, representative of the Ramona Candy Company of Berkeley in this city, has been notified of his appointment to represent the candy company for the entire state of Nevada. Jackson is one of the best fellows in Richmond and will be missed. He will probably leave for his new field about the 15th inst.

1,800 MEN

(Continued from page 1.)

Washington, D. C., in quest of work. Being strong in numbers, they are parading through the cities demanding that they be fed. They were forced out of San Francisco and Oakland and this morning, after partaking again of our hospitality, will leave the city.

Last evening ten armed guards were sworn in by Chief Arnold. These were J. C. Callaway, V. Harold Brown, F. J. Smart, William K. Gilmore, Joseph A. Smith, C. G. Harshner, B. B. Pierce, Elmer and Arthur Wilson. The men were given Winchesters and were taken out to watch the tramps.

After the unwelcome guests got busy the mayor and council gathered to see what could be done to care for them. A committee consisting of Joseph Willis, chairman; H. L. Penry and W. L. Lane, was appointed to confer with the chiefs of the tattered army.

They returned and purchased the supplies above, finally getting every loaf of bread in the city, and enough provisions to keep them happy. Last night the men sang songs and enjoyed themselves in the same manner as would a crowd of picnickers.

Last night an effort was made to get the Santa Fe put them in box cars and ship them to Muir, a small station, within a few miles of Martinez. The men are anxious to continue the march, as the majority live in the East and are getting to their homes without any labor, and having a great old time.

John Nicholl donated $25 and Gus Erickson $1 to help feed the hungry mob, but the council states this is only a drop in the bucket. The council wants more money to feed the "huskies," as they don't desire to lose any flesh.

In the meantime City Attorney Hall has notified the administration that there is a law again one city dumping its indigent on another. How this is going to help matters no one stated last night.

One of the most amusing incidents of the day was the efforts of a San Francisco Call reporter and another one of the famous scribes across the bay to get a real story. Things were too quiet for the metropolitan men, so they got eight men from the pack and had them attack a house in Stege.

The men began pulling off shingles and were enjoying themselves when it was discovered that the house belonged to Constable H. F. Davis. The officer, with drawn revolver, came to the rescue of his property. Sergeant Ruiz and another officer aided him. Meanwhile the photographers took pictures of the great havoc the men were creating. The men never touched a shingle on D. W. McLaughlin's house, but watch the great spread that the San Francisco papers have this morning.

In the meantime Sheriff Veale is preparing to greet the mob at Martinez. Yesterday he telegraphed the governor asking for a train to transport the men out of the state. Here is the answer he got:

"I have just received your telegram. I have nothing to do with sanctioning trains under the circumtances you mention. It is impossible for me to suggest to the railroad company that the fifteen hundred men you mention should be transported in any fashion, or to any place. If at any time the services of the state are required for the protection of life or property in the state I will be quick to act if in your county it shall appear that the civil power of the county is not sufficient to enable you as sheriff to execute process, or that there is an unlawful or riotous assembly that intends to commit felony or to offer violence to persons or property, or to resist laws of the state or United States and you as sheriff present these facts to me and desire the assistance of the state it will be readily accorded.

"HIRAM JOHNSON, Governor."

With this reply before him Veale at once communicated with Superintendent J. D. Brennan of the S. P. in an effort to secure a special train of side door Pullmans to carry the army to Benicia, Chairman J. H. Trythall of the supervisors sanctioning this move as the best solution of the problem of caring for the unemployed.

THE NEW THEATER

VIM

509 Macdonald Ave.

5c

FIRST CLASS PHOTOPLAYS WITH APPROPRIATE MUSIC. NO PICTURES THAT CAN OFFEND.

PRICES: WEEK DAYS FIVE CENTS

Continuous Shows Sat., Sun. and Holidays

5c Children 5c——Adults 10c

ST. PATRICK'S WHIST PARTY

BY

EL CERITTO CAMP, M.W.A

BANK HALL

MAR. 17th

VALUABLE PRIZE WITH EACH TABLE

SCORE CARDS 50c

TAILOR FOR MEN

YOUR SPRING SUITS MADE RIGHT

Best Materials. Snappy Patterns Reasonable Prices.

G. BURG

316 ELEVENTH STREET, Near Macdonald.

TANGO

Evening —Classes— Afternoon
Every Thursday Afternoon and Evening

Hours: Children, 4 to 5 p. m.
Elders, 8 to 10 p. m.

MRS. LUCIE C. RAMSDELL
Teacher.

Classes are held in the ballroom of the Edenia Apartments, 825 Nevin avenue.

Painting

—AND—

Paper Hanging

I am now ready to figure with contractors or with property owners on any kind of a painting or paperhanging job. None is too large and the smallest job will receive careful attention. The best work at fair prices.

Visit my store and see the hundred designs of new Wall Paper. Paint retailed.

A. BRUNNER

1310 MACDONALD AVENUE
PHONE 8821

Spot, the dog, is saying to himself: "What chance have I got?" No man who is careless about his his clothes has a chance against the man who is always well dressed. Not in society alone but in BUSINESS and every walk of life, the man who puts on the "good front" wins out over the man who neglects his appearnce. Dress better; you'll SUCCEED better.

We dress men and young men BETTER. Come PRICE our clothing; you'll BUY all right, and be our customer always.

Chas. G. Yonce

622-624-626

We give S. & H. Trading Stamps **Macdonald Ave.** We give S. & H. Trading Stamps

NOTICE W. O. W.

All officers and members of Log Cabin Circle No. 508, Women of Woodcraft, are hereby notified to be present at Bank Hall Tuesday afternoon, March 3. The meeting is to confer the initiatory degree upon candidates.

(Signed), ELFREDA SCOTT,
2-28-2t Clerk.

OFFICE AND YARDS, OPP. S. P. DEPOT, RICHMOND, CAL.

Richmond Lumber Co.

Incorporated

ALL KINDS OF BUILDING AND MILL WORK

FRED C. NEWTON, Manager. Phone Richmond 401

French American Baking Co.

NEW MANAGEMENT. OTTO LEYKE.

FULL LINE OF UP-TO-DATE PASTRY. LET US CATER TO YOUR WANTS.

1228 Macdonald Avenue. PHONE 396

FOR SALE

Two Reels, 1000 Feet Each, of

Moving Picture Film

of the CITY OF RICHMOND

Price, 10 cents per foot.

For further information apply to Daily News.

Popular Bakery and Coffee Parlor

Quality Bakery

417 MACDONALD AVENUE

Between Fourth and Fifth

VIOLIN STUDIO

MARTHA A. WOODS.

Phone 372 Richmond, Cal.

Macdonald Avenue and 15th Street

Turkish Baths

Make the Day's Work.... Easier.

The White Baths

Day and Night

N. M. White, Prop. 61 Park Place

Phone 5821

Milk, Cream and Butter

We supply the kind that calls for permanent patronage.

PT. RICHMOND CREAMERY

220 Richmond Avenue

Phone 198

COAL

Delivered to Any Part of the City.

JOHNSTON & BRAINE

Office: 400 Macdonald Ave.

Phone 262

141 S. 14th St Phone 314

H. L. Penry

Brick Contractor and Builder

Estimates Furnished

Richmond, Cal.

DON'T FORGET THE

"RITCHEY"

Cigar, still on the market.

E. HEIDORN, Mfr.

820 Macdonald Avenue

"Quality Speaks for Itself"

Lenox Hotel

Corner 13th and Nevin

Regular Board and Transients

Good Meals Comfortable Rooms

MRS. J. P. HEALEY, Prop.

The LUCEY

M. LUCEY, Prop.

The Best Whiskey in Town

408 Macdonald Avenue

ENDEAVORERS TO HOLD RALLY SUNDAY

The Christian Endeavor Society of the First Christian Church of this city is planning a monster rally to be held in the church building on Sixth street and Bissell avenue next Sunday afternoon.

J. H. Lee and Walter E. Paul, presidents of the two societies in Richmond, have charge of the rally and are working earnestly to make it one to be long remembered. John Kent of Bay Point has been secured as the principal speaker of the affair. Many others will also deliver addresses.

Subscribe for THE NEWS.

FRATERNAL ORGANIZATIONS

WOMEN OF WOODCRAFT — Log Cabin Circle No. 5408 meets every second and fourth Tuesday of each month in Bank hall, corner Eighth and Macdonald avenue. Mrs. Anna B. Richards, Guardian Neighbor; Elfreeda Scott, Clerk.

MODERN WOODMEN — El Cerrito Camp No. 11622, Modern Woodmen of America, meets every Tuesday evening at Bank hall, Eighth and Macdonald. F. E. Tiller, Consul; C. B. Evans, Clerk.

REBEKAHS — Richmond Rebekah Lodge, No. 206, meets first and third Thursdays in each month at A. O. U. W. Bank hall, Sixth and Macdonald. Amy F. Thrall, N. G.; Mrs. Margaret Shea, Secretary.

PYTHIAN SISTERS — Richmond Temple No. 86 meets every Monday evening at Pythian Castle on Fifth street, near Macdonald. Amy Carpenter, M. E. C.; Alta Cook, M. of R. and S.

KNIGHTS OF PYTHIAS — Richmond Lodge No. 13 meets every Friday evening at Pythian Castle. Visiting brothers are cordially invited to attend the meeting. O. F. Lilly, C. C.; A. S. Lilly, K. of R. & S.

PYTHIAN SISTERS—Contra Costa Temple, No. 113, meets every Saturday evening at Pythian Castle on Fifth street, near Macdonald. Bessie Gregory, M. E. C.; Jessie Persy, M. of R. and C.

ODD FELLOWS—Eclipse Lodge No. 403, I. O. O. F., meets every Monday evening at 8 o'clock, at Bank hall, corner Eighth and Macdonald avenue. F. W. Heckman, Noble Grand; E. G. Alexander, Secretary.

HERMANN SONS—Richmond Lodge No. 37 meets at Bank hall, corner Eighth and Macdonald, every first and third Wednesday nights at 8 o'clock. E. Forwick, Secretary.

INDEPENDENT ORDER OF FORESTERS—Richmond Court, No. 4940. Meets first and third Fridays of the month at Sequoia Hall. L. B. Hutchins, Chief Ranger. Miss Helen Fussell, Financial Secretary, 400 Macdonald avenue.

CEMENT WORKERS' LOCAL NO. 138, A. B. of C. W., meets every Wednesday evening at 7:30 o'clock at the Labor Temple, Fourth, near Macdonald. O. N. Smith, president. C. A. Twogood, secretary.

CIRCLE LADIES OF G. A. R.—Meet second and fourth Tuesday afternoons at 2 o'clock in Bank Hall. President, Mrs. Mary B. Moyle; secretary, Mrs. Nettie Murry.

TERMINAL RATES ATTACK GOES TO CAPITOL

SAN FRANCISCO, March 5.—The terminal rate war in California is on, and the application to the Interstate Commerce Commission, wherein San Jose, Santa Clara and Marysville allege discrimination in favor of 182 points in the state, is speeding on its way to Washington.

The commission is asked to order rate adjustments affecting all carriers entering the state that would impose upon California shippers an increased expenditure estimated at between $10,000,000 and $15,000,000 a year. The effect would be to leave San Francisco, Oakland and San Diego the only cities in the state enjoying terminal rate benefits.

In its application the complainants, numbering seven, and including five commercial bodies, specify the same grievances that Santa Rosa used in complaining of San Jose, Santa Clara and Marysville. The defendants, comprising fourteen railways, are charged with violating the interstate commerce act by maintaining rates which discriminate against the interests of the three cities named. The application was prepared by J. E. Alexander, representing the Santa Clara county bodies; Waldo S. Johnson and Arthur H. Redington of Marysville.

BYRN SLAYS RAT WITH HAT PIN OF WIFE

To kill a large house rat with no weapon to do the stunt with save a hatpin is no easy job, yet that is just what R. W. Byrn, the local real estate man, boasts of doing a couple of nights ago at his home here.

Byrn was aroused from sleep by what he thought at first to be burglars in his house, corner of Ninth and Macdonald. The noise came from the direction of the china closet, but on closer investigation Byrn found no two-legged marauders, but a four-legged one in the shape of a huge rat, which was playing havoc among Mrs. Byrn's fancy chinaware. Afraid of further damaging the latter, but bent on exterminating the noisy intruder, Byrn looked around for a weapon to suit the emergency. His wife's hat gave him the cue, and quickly extracting one of the hatpins therefrom, he made a pass at a bunch of paper behind which he thought his prey was concealed. A squeal told him he was not mistaken, and soon he had his noisy visitor in the open, where a few more jabs finished him.

WILL LECTURE AT SCHOOL HOUSE TONIGHT

C. E. Butterfield, under the auspices of the Sequoia Commercial Club of this city, will deliver a lecture this evening in the auditorium of the Tenth-street school. The talk was arranged by the Home Industry League.

The idea of Mr. Butterfield and the league he represents are endeavoring to promote a home market for home products. Everywhere that he has talked Mr. Butterfield has met with great success. Everybody is invited to the lecture, and as Mr. Butterfield is a speaker of great merit, an interesting as well as instructive evening is promised.

FOUND GUILTY OF SLAPPING FACE OF WOMEN

John Boyes, a Portuguese resident, was found guilty yesterday by Judge Lindsey of slapping Mrs. Mary Costa, 644 Third street, in the face. That the court considered the offense a very serious one was shown by the fact that the man was put under $100 bail to appear in court for sentence at 10 o'clock tomorrow morning.

Mrs. Costa testified that Boyes came to her home and asked her to read a letter. She invited him in the house and proceeded to do as requested. The missive was from Manuel Vierra, in Tulare county, who stated that he had sent some money to her for Boyes.

Mrs. Costa said she never received any letter from Vierra and advised Boyes to take the matter up with the postal authorities. He became angry and slapped her in the face. Boyes says she grabbed a stick of wood and was going to bring it down on his head when he shoved her to one side.

FIFTEEN BABIES ADDED TO CITY POPULATION

There were fifteen little mites added to the Richmond population during last month, according to Dr. Charles S. Blake, health commissioner. Of this number eight were males and seven were girls. Those whose homes were graced by the arrival of an heir are:

Joseph Compagroin, a son; A. C. Faris, a daughter; William Frazer, a son; Stanley A. Hall, a son; A. Hoffer, a son; V. Matta, a son; G. W. Matthews, a daughter; B. Ollero, a daughter; V. W. Poulsen, a son; F. A. Radke, a daughter; D. Shirk, a daughter; E. N. Smith, a daughter; J. C. Thornton, a son; G. Trolese, a daughter; D. E. Wilkinson, a son.

MYSTERY SOCIAL PLANNED FOR TONIGHT

It is a unique and interesting social which the Philathea Club of the Methodist Church will hold this evening in the parlors of the church. The program will remain a mystery until the affair begins, the refreshments will also be a mystery, and all in all it is a mystery social. The admission is 10 cents.

Miss Myrtle Conn is chairman of the decoration committee; Miss Etta Ferguson of the refreshment committee and Miss Stella Shoemaker chairman of the program committee.

DECLARES SHOP WAS SOLD TO GARFINKLE

Mrs. I. A. Epstein, formerly owner of the New York shop, stated positively yesterday that she had never been forced into bankruptcy, but that she had sold out her business in the Polytechnic College building to H. Garfinkle.

She took much exception to the big sign which is now over her former store, stating that she was forced out of business. "I sold my business to Mr. Garfinkle," she said, and secured a bill of sale. Owing to my creditors coming over here before I had cashed Mr. Garfinkle's check, the impression got abroad that I had been bankrupt.

"I have consulted a local lawyer and do not intend that signs shall go up making it appear that I failed in business, for I intend to start up at some future time again. I have met my bills and have sold out."

FRASER WINS IN HIGHEST BAR OF STATE

The Supreme Court yesterday denied the appeal which was taken by William F. Huber, justice of the peace in Stege, from the decision of Judge Barber in denying the injunction to hold up payment of Constable George Fraser's salary. The appeal was taken on an order to show cause, which Chief Justice Beatty denied, thereby affirming the judgment of the lower court, which decreed that Fraser can in the future as in the past draw his $100 per month salary. J. E. Rodgers of Martinez appeared as attorney for Fraser.

All orders for piano tuning will be $2 during the month of March. Phone Richmond 838W, or apply 324 Twenty-first street. R. S. Fell of the Halleck & Davis Piano Co., Oakland. Phone Lakeside 4099. 3-6-tf

Chas. L. Swartout

THE PIONEER PAINTER AND PAPERHANGER OF RICHMOND

Estimates Cheerfully Given. Phone 654

DEALER IN

Wall Paper, Paints, Oils, Glass, Tinting Materials

My satisfied customers are my best advertisers.

My aim is to satisfy. Give me a trial.

240 Seventh Street Between Macdonald and Bissell Aves.

BETT'S SPRINGS

Best for Automobiles and High Class Vehicles

See S. E. CAMPBEL

260 EIGHTH STREET PHONE 145

Keep Neat

Let GEO. WILSON do your CLEANING AND PRESSING

225 Richmond Ave. Phone 902

PROFESSIONAL CARDS

Plans Blue Printing

J. C. CAMPBELL

Home Designer

317 Macdonald ave. Richmond, Cal.

PIANOS

Bought, Sold, Built and Repaired

JOE BAKER

Tel. 2961 Richmond

Phone Richmond 691

J. B. OGBORN

Architectural Designing and Supervision

822 Macdonald avenue Richmond

Union Shop

FRANK GRECO

Boots and Shoes Repaired

First Class Work

260 Sixth St. Richmond

Phone Richmond 9471

ALEXANDER'S EXPRESS and TRANSFER

Household Goods and Piano Moving a Specialty

Phone Orders Received at Office 619 Macdonald

FRANK FARNOCCHIA

Real Estate and Insurance

City and Country Property Bought, and Exchanged

Richmond Harbor Lots a Specialty

305 16th St. RICHMOND

E. B. SMALLWOOD

Undertaker—Embalmer

Deputy Coroner

727 Macdonald Avenue—119 Richmond Avenue

Phone 113

BERT CURRY

Undertaker Embalmer

Parlors 143 Washington Ave.

Day and Night Phone 429

Service Day or Night

Phones: Office 804 Res. 771 Notary Public

J. M. OPSAHL

Attorney-at-Law

Office 304 Pillow Bldg. Corner of 7th and Macdonald

RICHMOND, CAL.

DR. W. C. REID

Dentist

Room 10, Pillow Building, Seventh and Macdonald Avenue

Hours, 9-5. Evenings, 7-8. Sundays, 10-12. Phone 473.

T. M. MAROIS

Attorney-at-Law

710 Humboldt Savings Bank Bldg.

San Francisco, Cal.

Telephone Sutter 4111

Richmond by appointment.

C. W. JORGENSON

Watchmaker & Jeweler

Cleaning $1; Main Springs $1; Crystals 15c.

All Work Guaranteed

930 Macdonald Ave. Richmond

EXPRESSING AND FURNITURE MOVING. FEED AND FUEL.

RICHMOND SUPPLY CO.

A. S. Whiteside. Robt. Dornan.

139 RICHMOND AVE.

Office Phone 31. Res. Phone 624W.

PAINLESS ANDERSON

NO PAIN DENTIST

All Work Guaranteed.

DR. C. J. CARTER

Open Mon., Wed. and Fri. Eve, 7to 9 Sundays 10 to 12

331 Macdonald Ave. Phone 441

Phone Richmond 631

H. J. WILDGRUBE

Attorney-at-Law

301 Pillow Bldg., Cor. 7th and Macdonald Avenue

Richmond, Cal.

Telephone 754

S. C. ROGERS

Contractor

Terrazo

All Kinds Concrete Work and Cement Finishing; Sewering and Water Systems

401 Chanslor Ave. Richmond, Cal.

Phone 147

C. H. BROWN

Contracting Plasterer

Satisfactory Work Guaranteed on Every Job.

Estimates Promptly Made

239 Seventh St. Richmond, Cal.

Telephone 879

GEO. A. BUZZINI

Cement Contractor

Concrete Walks; Concrete Foundations.

454 Fifth Street Near Barrett Ave. Richmond, Cal.

Phone 434 Notary Public

C. A. CLARK

Attorney-at-Law

Corner Richmond and Washington Avenues

Richmond, Cal.

Phone Richmond 588

J N LONG

Plastering Contractor

Estimates Furnished

Residence 531 Twentieth Street

RICHMOND, CAL.

Phone 484

O. J. DAHL

Richmond's Pioneer Contractor and Builder

Plans and Estimates Furnished

126 Ohio St. Richmond, Cal.

Office Phone 931 Res. Phone 923

See

P. B. MacQUIDDY

For Real Estate and Insurance, Loans and Appraisements

Richmond, Cal.

Office 803 Macdonald Ave., Room 11 Berry Bldg.; Residence Cor. Fern and Potrero Aves.

OLDS TRANSFER CO.

Inter-City License. Richmond, Cal.

Storage, Piano Moving and Baggage.

Heavy Teaming a Specialty.

Office Marshall & Mayfield, 1014 Macdonald ave.; phone 536. Walter J. Phillips; R. W. Sweetland, Manager; Hubert E. Phillips. Phone Rich. 2751.

318 14th St., near Macdonald ave.

E. E. GROW

Licensed Surveyor

Phone Richmond 244 W.

RICHMOND, California.

C. J. LAMBRECHT

Dealer in

FEED AND FUEL

Office Phone 678 J.

Yard Phone 204 W.

MAJESTIC THEATRE

Eleventh and Macdonald
C. D. Tillison, Prop.

Matinee Daily 2:30 to 4:30

Program for Friday:

Gold Seal—Under the Black Flag. a superb 3-reel production.

Things that can be seen at the Majestic:

New up-to-date fireproof machinery.

A clean, well ventilated house

House Always Warm, Bright and Cozy. Courteous treatment

NOTICE UNION MEN

Union men, when purchasing look for Union Store card and demand clerk's monthly working cards.

Office and Yards Opposite S. P. Depot. Phone Rich. 49

RICHMOND LUMBER CO.
(Incorporated)
FRED C. NEWTON, Manager

Phone 765 Open all Night

THE GOLD MINE KITCHEN

Quick Service; Popular Prices
Good Food Well Cooked
517½ Macdonald Avenue
Frank Scarneo, Prop.

Bring Your Shoes to
EAGLE SHOE SHOP
225 Macdonald Ave.
First Class Repair Work
Best Materials Used
M. J. MARTZ "THE MAN WHO KNOWS HOW"

Phone 8191

FRANKE. JENKS

Cigars, Tobacco, Candy, Stationery and Notions

Green Trading Stamps Given with every 10c purchase

1010Macdonald Ave.
Richmond, California

SINGER SEWING MACHINE CO.
L. D. Wood, Agt., 232 7th Street

Machines Rented by Week or by Month.

Oils, needles and attachments for all makes of machines

REPAIR WORK A SPECIALTY

Second Hand Machines $3.00 up; guaranteed.

Everything in the Liquor Line worth while

This week only—FREE—large bottle of Port or Sherry wine with every purchase of a one-full quart bottle of OLD KIRK WHISKEY, $1.00.

RICHMOND LIQUOR STORE
12th and Macdonald
Free delivery service; phone 5061

RICHMOND FRENCH LAUNDRY
L. BERNES, Proprietor
110 Standard Ave.
Point Richmond, Cal.
Phone 345
Work called for and delivered to all parts of Richmond. Best work.
Satisfaction Guaranteed.

RODEO SOCIETY OF HIGH PLANNING FOR BALL

The entertainment and dance to be tendered the students and alumni of the local high school by the Rodeo society of the school, promises to be an excellent social affair. On the elaborate program prepared for the evening appears a farce comedy to be presented by the dramatic department of the society, entitled, "A Professional Gardener." The cast for the skit follows:

Mr. Tympanum, a very deaf market gardener, Justin Price; Mrs. Tympanum, his wife, Miss Dorothy McGregor; Mr. Coachin, very excitable poultry dealer, Leonard Gerlach; Prof. Gardner, of Simperton Seminary, Walter Hadley; Terry Flynn, late of Cork, Daniel Bradley; Susie Tympanum, a graduate of Simperton Seminary, Miss Merle Jenkins.

As tomorrow is Bird and Arbor Day, the little playlet on agriculture is exceedingly appropriate.

L. E. Blochman, formerly of the Pacific Coast Weather Bureau at Santa Barbara, yesterday spoke to the students of the school on weather observation, Father Ricard's theories and the movements of storms. The lecture, which was illustrated by stereopticon slides, proved very enjoyable to the students.

BAPTIST LADIES FEED MANY DINERS

Many people flocked to the Baptist Church, at the corner of Nicholl and Washington avenues, last evening to partake of the wholesome supper that the Ladies' Aid Society of the institution had prepared. Meals were served from 5 until 8 o'clock.

Everything imaginable that make the inner man gladsome was there in plenty. The women of the church netted a tidy sum nad are proud of their day's work. Many more suppers of the same nature are looked forward to by those who were the guests last evening.

STATE INSPECTOR FINDS TOWNS UNSANITARY

Reports made to Dr. Donald H. Currie, secretary of the State Sanitary Commission, by Inspector Edward T. Ross of that body, show several towns in Contra Costa county to be in a most unsanitary condition.

Ross reports that a broken sewer pipe in Crockett, on Winslow street, is saturating the ground and making private yards a breeding place of disease. Valona has only a small system carrying sewage from a few houses. The rest of the town is most unsanitary. Rodeo sanitary condiitons are also reported to be in a most unhealthy condition.

KNAPP TO COACH LOCALS HERE YESTERDAY

Coach Arthur Knapp of the University of California track team and a crack sprinter and hurdler, visited the training camp of the high school track boys at East Shore Park yesterday afternoon. He is the first of a series of university coaches who will train the local lads for their coming track season, the first meet of which will be held here with Antioch high. On next Monday evening one of the long-distance runners of the college track squad will coach some of the promising marathoners on the park oval, and on Wednesday anohter will be here to train on some other events.

NOTICE W. O. W.

All officers and members of Log Cabin Circle No. 508, Women of Woodcraft, are hereby notified to be present at Bank Hall Tuesday afternoon, March 3. The meeting is to confer the initiatory degree upon candidates.

(Signed), ELFREDA SCOTT,
2-28-2t Clerk.

FUTURE DOINGS

March 6.—Eastern Star ball, Acantha Chapter, 249, at Bank Hall. Invitational.

March 7—Social dance by Ye Old Tyme Social Club at East Shore Park. Music by Pinto's Orchestra.

March 10—St. Patrick's whist party, at Bank hall, by Women of Woodcraft, Log Cabin Circle No. 508. Score cards 50 cents. Refreshments.

March 11—Smoker to be given in A. O. U. W. Hall by Foresters of America.

March 13—Pie social by Lincoln Homestead No. 265, A. O. U. W. Hall.

March 12.—Whist party at Fraternal Hall by Ladies' Auxiliary of the Brotherhood of Locomotive Engineers. Score cards, 25 cents.

March 17—Annual St. Patrick's ball of the Y. L. I. and Y. M. I. at East Shore park. Admission 50 cents. Music by Park orchestra.

March 17—St. Patrick's social to be given by the girls of the Junior Philathia class in the rooms of the Wesley Methodist Church.

March 20.—Social dance Brotherhood of Railroad Trainmen at Pythian Castle. Logan's Orchestra.

March 20—Whist party given by Richmond Hive, Ladies of the Maccabees of the World, in A. O. U. W. Hall. Dancing and refreshments. Score cards 50 cents.

March 25—Whist party by Herman Sons, to take place in Bank Hall.

April 3—First annual ball of Richmond Court No. 4940 I. O. F., in Sequoia Hall. Tickets 50 cents. Ladies free.

April 11—Military ball of Uniform Rank, Knights of Pythias, in Pythian Castle. Union music. Tickets 50 cents

April 17.—"Windmills of Holland," by students of Richmond Union high cshool, Lincoln School auditorium.

May 9—First annual ball given by the Pullman Fire company at East Shore Park.

Dr. Homer Woodruff, osteopath. Office at residence, 401 Bissell avenue. Telephone 794 Richmond, Cal. 1-6

Subscribe for THE NEWS.

ASSESSOR'S OFFICE.

1914.

Notice to Taxpayers.

All persons, firms, companies, corporations and associations are required to deliver at the Assessor's office, Martinez, immediately, a statement under oath of all the property, both real and personal, owned or claimed by him, her or them, or in their possession, or held in trust for others, at 12 o'clock meridian, on

First Monday of March, 1914,

in accordance with the new constitution. Refusal or neglect to make such sworn statement of all property owned or held in trust will subject the person so refusing or neglecting to make such sworn statement to the full penalty of the law.

All property owners should see that their property is correctly described on the assessment roll.

Immediate attention is necessary, as work on the roll has already been commenced. Proper blanks may be had at the Assessor's office or of his deputies.

All statements must be in the Assessor's office on or before the 1st day of May, 1914.

The STATE POLL TAX of Two Dollars and ROAD POLL TAX of Two Dollars each are now due and payable at this office, or to a Deputy Assessor.

STATE POLL TAX and ROAD POLL TAX are due and payable on demand.

G. O. MEESE,
2-19-6-1 County Assessor.

NOTICE TO WAR VETERANS.

In order to obtain exemption of assessment of property as Veteran of the wars of the United States, as provided in Section 1½ of Article XIII of the Constitution of the State of California, it will be necessary to apply in person at the County Assessor's office, Martinez, Cal., before the 20th day of March, 1914 (and each year thereafter) and swear to the proper Affidavit of Exemption. In making this application it will be necessary to present your honorable discharge. The applicant shall be entitled to exemption only on property within the County in which he or she is a resident; EXCEPT in those cases, where the value of the applicant's property is less than $1000. If through any physical disability you are unable to appear at the Assessor's Office, notify the Assessor and a Deputy Assessor will be sent to your residence, with the proper affidavit of exemption.

GEORGE O. MEESE,
2-19-4-15 Assessor.

ARRIVAL AND DEPARTURE OF LOCAL TRAINS

SOUTHERN PACIFIC COMPANY

EAST-BOUND FROM SAN FRANCISCO AND RICHMOND

Leave San Francisco.	— TO —	Leave Richmond.
12:20 a.m.	86—Martinez, Modesto, Fresno	1:13 a.m.
6:20 a.m.	36—Martinez, Tracy, Los Banos, Fresno	7.08 a.m.
7:00 a.m.	28—Sacramento, Roseville, Dunsmuir	7:48 a.m.
7:20 a.m.	22—Sacramento, Willows	8:08 a.m.
8:00 a.m.	42—Calistoga, Santa Rosa, San Ramon	8:45 a.m.
8:40 a.m.	84—Martinez, Modesto, Bakersfield	9:30 a.m.
9:40 a.m.	60—Concord*	10:31 a.m.
10:20 a.m.	20—Chicago (Stops for Ogden and East)	11:08 a.m.
10:40 a.m.	8—Martinez, Modesto, Los Angeles	11:30 a.m.
12:00 m.	30—Sacramento and Marysville	12:52 p.m.
1:00 p.m.	14—Portland, Willows (Stops on Flag)	1:50 p.m.
3:00 p.m.	18—Sacramento, Yuba City, Oroville	3:48 p.m.
3:20 p.m.	52—Martinez, Modesto, Fresno	4:12 p.m.
4:00 p.m.	2—Chicago (Stops for Cheyenne and East)	4:44 p.m.
4:40 p.m.	50—Byron Springs, Modesto, Fresno	5:27 p.m.
5:00 p..m	10—Chicago (Stops for Ogden and East)	5:52 p.m.
5:00 p.m.	48—Sacramento, Marysville, Chico‡	5:57 p.m.
6:40 p.m.	6—Chicago, Martinez, Stockton‡	7:32 p.m.
8:20 p.m.	16—Portland, Roseville, Chico‡	9:13 p.m.
5:40 p.m.	150—Martinez, San Ramon†	6:32 p.m.

WEST-BOUND FROM RICHMOND FOR SAN FRANCISCO

Leave Richmond.	— FROM —	Arrive San Francisco.
6:27 a.m.	13—Portland, Willows	7:30 a.m.
6:57 a.m.	87—Fresno, Modesto, Martinez‡	7:50 a.m.
7:08 a.m.	23—Tonopah, Sacramento, Suisun	8:10 a.m.
8:12 a.m.	41—Livermore, Vallejo	9:10 a.m.
9:16 a.m.	81—Tracy, Santa Rosa, Calistoga‡	10:10 a.m.
10:08 a.m.	17—Oroville, Yuba City, Sacramento	11:10 a.m.
10:41 a.m.	47—(Stops to let off from north of Davis)	11:30 a.m.
11:53 a.m.	49—Fresno, Modesto, Martinez	12:50 p.m.
12:33 p.m.	3—Chicago, Stockton, Martinez	1:30 p.m.
3:31 p.m.	29—Red Bluff, Willows, Sacramento	4:30 p.m.
3:37 p.m.	83—Bakersfield, Modesto, Martinez	4:30 p.m.
5:12 p.m.	43—Santa Rosa, Calistoga, San Ramon*	6:10 p.m.
5:27 p.m.	57—Santa Rosa, Calistoga, San Ramon†	6:30 p.m.
5:27 p.m.	59—Concord, Martinez*	6:30 p.m.
5:42 p.m.	21—Sacramento	6:30 p.m.
7:15 p.m.	7—Los Angeles, Modesto, Martinez‡	8:10 p.m.
8:50 p.m.	27—Red Bluff, Chico, Sacramento	10:00 p.m.
9:50 p.m.	209—Colfax, Sacramento	10:40 p.m.
10:25 p.m.	85—Fresno, Los Banos, Martinez	11:20 p.m.

*Daily except Sunday. †Sunday only. ‡Flag.

No. 19 (due 7:50 a.m.) stops to let off passengers from east of Ogden, and No. 1 (due 9:08 a.m.) stops to let off passengers from east of Cheyenne.

Time table effective January 4, 1914. Time table subject to change without notice.

H. A. STIVER, Agent.

Base Ball

WE ARE HEADQUARTERS FOR BASEBALL SUPPLIES.

$1.25 Official League Baseballs, $12.00 per dozen to Clubs and Nines.

Gloves from 25 cents and up. Bats from 15 cents to $1. Come in and get a 1914 Catalog.

Square Deal Hdw. Co.

FREE DELIVERY
315 Macdonald Avenue Phone 286

Phone 721

Zeb Knott
Contract Painter

SIGN AND HOUSE PAINTING, PAPER HANGING AND TINTING.
319 Seventh street.

Wall paper of all designs.
Shingle stain, 40 cents per gallon and up.
Paint, all colors, $1.35 per gallon and up.

Agent for SHERWIN-WILLIAMS PAINT, "Covers the Earth"

My prices are lower than San Francisco and Oakland dealers charge for the same grades.

Independent Market
DEATSCH & LANCASTER

Wholesale and Retail Dealers in High Quality Government Inspected Meats. Butter, Eggs and Poultry.

718 MACDONALD AVENUE. PHONE 609
Res. Phone 715 W.

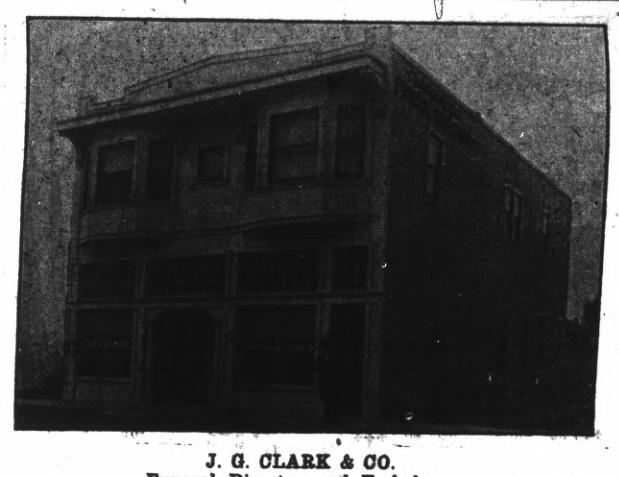

J. G. CLARK & CO.
Funeral Director and Embalmer
Calls Answered Day of Night. Elegantly Fitted Chapel; Auto Service; Lady Assistant for Women and Children.
Telephone day or night 598 265 4th St.
J. G. Clark, Pres. C. B. Evans, secretary, phone Rich. 312

Phone Richmond 580

Richmond Furniture Hospital

CONRAD LORENZ, Prop. CARPENTER and CABINET MAKER
Estimates furnished for all classes of work.
Window and Door Screens a Specialty
109 MACDONALD AVENUE, Bet. First and Second Streets

GARDEN TOOLS
JUST ARRIVED
Rakes, Hoes, Spading Forks and Garden Trowels
Everything for the Garden.
MARSHALL & MAYFIELD
1014-1016 Macdonald Avenue Phone 536

GET THE MADE-TO-ORDER GOODS AT
THE DRAPERY SHOP, 506 Barrett Ave.
Repairing, Drapery, Shades, Upholstering, Mattresses, Linoleums, Etc.—Union Made.
F. T. CHRISTOPHER, Prop.

GUARANTEED
PURE SILK FLOSS MATTRESSES $12.50
AMERICAN FLOSS MATTRESSES 8.50
EXTENSION DINING TABLE 8.50
J. L. Barnaman Co.
Nineteenth Street, Near Macdonald Avenue. PHONE 969

WINFREE — THE — CLOTHIER

EXTRA SPECIAL WEEK FOR BOYS

Boys' $6 Suits, double-breasted, 2 pair Pants ..... $ 4.00
Boys' $5 Suits, double-breasted, 2 pair Pants ..... $ 3.25
Boys' $6 Suits. blue serge, double-breasted ..... $ 3.89
Boys' $6 Norfolk Suits, all colors ..... $ 4.00
Boys' $16.50 3-piece Suits, 2 pair Pants, all wool $11.00
$5 Overcoats, $2.50; $8.50 Overcoats, $5; $10 Overcoats, $6
$5 Gantner & Mattern Sweaters, all wool ..... $ 3.00
$3 Long Pants, good patterns ..... $ 2.10
$1.75 Long Pants, good patterns ..... $ 1.00
$1 Knicker Pants ..... .80
75c Knicker Pants ..... .50
50c Knicker Pants ..... .39
$1.50 Long whipcord Pants ..... $ 1.05
50c Caps ..... 38c; $1.50 Hats ..... $ 1.10
50c Blue Waists ..... 38c; 25c Waists ..... .19

Remember This Special Runs Until March 7th Only, and if you appreciate a good thing get busy.

POINT THEATRE

Richmond Ave. RICHMOND'S POPULAR PLAY HOUSE

Where All the People Go. Only Perfectly Ventilated Theater in Richmond.

Evening at 7 o'Clock.

PROGRAM CHAMGED DAILY

Friday, March 6th

Pathe—"LADY MADCAP'S WAY." Twe Reels.
Biograph—"THE WEDDING GOWN." Two Reels.
Kalem—"BILL'S BOARD BILL." One Reel.
Keystone—"PROF. BEAN'S REMOVAL." One Reel. COMEDY.

Farming Tools

are *money savers*. High quality considered, the lowest price tools made. Last twice the "life" of common tools. Cost nothing for repairs and do better work after years of use than many other tools do when shining new from the Hardware Store.

Every hand farming tool on which you find the Keen Kutter trade mark is covered by a broad gauge guarantee. If a Keen Kutter fork, hoe, rake, scythe, snath, shovel, axe or hay knife, shows an imperfection of any kind, or fails to do the work for which it was intended, easily and fast, you get your money back. The same guarantee covers Keen Kutter shop tools, razors, shears, pocket-knives and table cutlery.

"The Recollection of Quality Remains Long After the Price is Forgotten." —E. C. SIMMONS.

Trade Mark Registered.

OTTO MUELLER

604 MACDONALD AVENUE TELEPHONE RICH. 8501

IMPERIAL RESTAURANT

MARTIN DABOVICH, Prop.
Richmond's New High Class Eating Place
MACDONALD AVENUE AND FIFTH STREETS

STEGE LUMBER YARD

Lumber,, Doors and Windows; First Class Mill Work; Quality, Prices and Delivery Right; Planing Mill in Connection

STEGE LUMBER AND HARDWARE COMPANY
Office and Yards Near S. P. Depot, Stege.
580-590 Bay View Ave., Richmond; Tel. Rich 399 Berkeley 5049

DETECTIVE LOSES IN BOUT WITH GOD OF LOVE

At an exceedingly pretty wedding ceremony performed at high noon yesterday Detective Charles Walker, Beau Brummel of the police force, gave his heart to Miss Ruby A. Bullock of Oakland. The wedding was attended by a large number of friends of the couple.

Detective Walker and Miss Bullock first met in this city several years ago. Their friendship rapidly kindled into love, but whenever the newspapers got ready to report their wedding they would most stoutly aver there was nothing to it.

Walker is one of the most popular men on the police force, and has earned the distinction of being one of the bravest. After a brief honeymoon he will bring his wife to this city and they will settle in the Glaser residence on Fourth street, between Bissell and Chanslor avenues.

PARTY STAYS IN BRENTWOOD ALL NIGHT

Thinking a trip to Brentwood and back would be a jolly afternoon's ride, R. W. Byrn got out his automobile, oiled it and cleaned it up and got ready to go. He invited, besides his wife, Mrs. Graves of Richmond and Mrs. Trueman of San Francisco. The start was made on Wednesday afternoon.

After leaving Pinole the hunt for Brentwood started. Here and there the machine scurried, with Byrn scanning every post to find the way to Brentwood. The party arrived in Brentwood about the time the milk man in San Francisco starts on his route. The members decided to find a place to sleep and they didn't return until yesterday morning.

MOFFIT SAYS HE IS NOT TO BE MARRIED

Lester Moffitt, a well known young San Pablo man, was greatly bewildered by the many hand shakes and congratulations that were being showered upon him yesterday. His earnest inquiry as to the reason invariably met with the good-natured rebuff, "You know."

Moffitt grew more confused as each hour brought its throng of well cishers. He finally threatened to do bodily harm to one of his congratulators if he didn't tell what was up. It seems that the report got spread around that Moffitt was to be married, but he stoutly denies the charge.

HORSE TAKES BIT IN TEETH AND "RAMBLES"

A horse belonging to Pulse Brothers created quite a stir in the vicinity of Twelfth street and Macdonald avenue yesterday afternoon when he decided to take a little exercise. Taking the bit between his teeth he frolicked up Macdonald avenue to Thirteenth street and thence to Bissell avenue.

Officer Sam Wright and Joe King who happened to be in the vicinity, succeeded in catching the horse and quelling his overabundant enthusiastic spirit.

Both men returned the horse to its owners. With profuse thanks Harry Pulse called the men into the store and liberally supplied them with cigars.

IMMIGRATION TO COAST WILL BE DISCUSSED

"How Richmond will be affected by emigrants coming here when the Panama Canal is opened," will be the subject discussed by Dr. Carlton H. Parker before the Discussion Center at the Lincoln School auditorium next Tuesday evening.

Dr. Parker is the state executive secretary of the immigration commission and is head of the economics department of the University of California. He is a speaker of note, having delivered addresses on the subject of immigration before organizations of the leading municipalities of the state.

The influx of immigrants to the Pacific Coast and particularly to the bay section when cheap transportation is offered will be great, and taking care of the people when they arrive will create a situation difficult to cope with.

WILL NOT HAUL PEOPLES' GARBAGE

Many diligent citizens of Richmond in their desire to clean up the city during the clean-up week campaign inaugurated by the Richmond Club, have been a little diligent. Quite a number have cleaned up everything in sight and then added the garbage and ashes to the pile and notified the street department to carry the refuse away.

Superintendent of Streets Frank Welsh stated yesterday that he did not want to supersede the scavengers of the city, but that he was willing to haul away trash. He also stated that when he refused to carry away the garbage several people got angry.

The members of the Richmond Club, when they started the campaign, only wanted the superfluous trash cleaned up, and they are now making an effort to notify the people not to expect the street department to haul away their garbage. That is for the scavenger.

WAGON OVERTURNED.

A wagon belonging to George Valencia was badly broken yesterday afternoon. The wagon was standing beside a box car at the San Pablo Southern Pacific station when the car was moved by a switch engine, overturning the wagon. Valencia will seek damages from the railroad company.

BIG MEETING

(Continued from Page 1)

ing the record which he made as a legislator. Not one explanation can he make, or will he make. He has adopted the same tactics that one uses when cornered. He is heaping abuse, but avoiding the issue. Scan the two statements. The one of labor, clear cut and indisputable, and that of the honorable gentleman, branding every one who does not agree with his views as a Barbary Coast dive keeper and the like.

It is typical of Owens. Possessing not the slightest grain of ability, he fights back like a cornered animal, with snaps and stings, hoping that he has at least got by with this kind of language. If anything he has substantiated the statements of the News that he possesses not one quality necessary for a progressive legislator.

THE TALK OF THE TOWN

The Great Eastern Casualty Company of New York and San Francisco. Pays $12.50 and $25 per week. Sick and Accident Benefits on a -5.00 and $10.00 yearly contract. That is all you have to pay. See our Special Agent Tuesdays and Fridays at 233 Macdonald avenue near Third,.

Women accepted the same as men.
2-24-1m

"NOTICE"

FIVE-ROOM HOUSE FOR SALE. One block from Macdonald ave. on Twelfth st.; new and modern. Price $2500. $900 cash, rest like rent. Will trade for lot close in. For particulars call at 420 Sixth st., or Black's Parisian Dye Works. Phone 723. —Advt.

Many Richmond people will be interested to know that D. L. Coleman at 225 Macdonald avenue conducts a complete steam cleaning and dveing plant. Phone 621. 3-5-1m

Union men, we are all doing it, sending our suits to Mayer's American Cleaning Co. to be cleaned, pressed or repaired. Phone 4521. 1116 Macdonald ave.

FIRST OF SEASON

Fresh Asparagus
Artichoke
Rhubarb
Green Peas

AT SPECIAL PRICES

J. F. STIEFVATER

"THE BIG STORE"
115 Richmond Avenue, Point Richmond
NEW PHONES, 41 AND 42

THE STORE FOR EVERYBODY

WINDOW SCRIM, 36 INCHES WIDE
10c PER YARD 10c PER YARD
SATURDAY ONLY

MEET ME AT **THE FAIR** DEPARTMENT STORE
KELLY & OLNEY
327 Macdonald Ave. Phone Richmond 811 Richmond, Cal.

Three Meat Markets

With
One Quality and One Price
To All

THE BEST ALWAYS

RICHMOND MARKET, Phone 23. 510 Macdonald
CENTRAL MARKET, Phone 446 1122 Macdonald
UNION MARKET, Phone 88., Macdonald at 22nd

O. R. LUDEWIG, Prop.

Pioneer Model

Union Workingmen's Store

We carry a full line of mens and boys' clothing, shoes, gloves and all clothing required by the workman. Also take orders for union made to order suits of your own selection and the latest styles.

We solicit your patronage and guarantee a square deal.

T. FARLINGER, Prop. 122 Macdonald Avenue Richmond

BANK OF RICHMOND

(Oldest Bank in Richmond)

UNITED STATES DEPOSITARY FOR POSTAL SAVINGS

The Officers and Directors of this institution keep in touch with every detail of the business. By so doing, they are enabled to handle the affairs of their patrons expeditiously.

OFFICERS

JOHN H. NICHOLL, President W. K. COLE, Vice-President
W. STAIRLEY, Cashier GEO. LEE, Assistant Cashier

DIRECTORS

John G. Regello, Geo. Lee, W. K. Cole, C. S. Downing, John H. Nicholl, E. M. Tilden, Harry Ells, W. Stairley, L. M. Mintzer